



# West Virginia Wesleyan College Fact Book

COMPILED BY  
OFFICE OF INSTITUTIONAL RESEARCH

## Table of Contents

|   |           |
|---|-----------|
| <b>Mission and Organizational Structure.....</b>  | <b>2</b>  |
| <b>West Virginia Wesleyan College Statement of Mission .....</b>                        | <b>3</b>  |
| <b>Wesleyan Accreditation .....</b>   | <b>3</b>  |
| <b>Organizational Chart Fall 2017-18 .....</b>  | <b>4</b>  |
| <b>West Virginia Wesleyan College Administrative Executive Officers 2017-2018 .....</b> | <b>5</b>  |
| <b>Administrative Executive Officers .....</b>  | <b>5</b>  |
| <b>Staff Council Officers 2017-18 .....</b>   | <b>5</b>  |
| <b>West Virginia Wesleyan College Academic Structure 2017-18.....</b>                   | <b>6</b>  |
| <b>Academic School Directors.....</b>   | <b>7</b>  |
| <b>Faculty Senate 2017-18 .....</b>   | <b>7</b>  |
| <b>Executive Committee of Faculty Assembly .....</b>                                    | <b>7</b>  |
| <b>Fall 2017 New Students .....</b>   | <b>8</b>  |
| <b>First-time Full-time Freshmen Financial Aid Profile .....</b>                        | <b>12</b> |
| <b>Fall 2017 Student Body .....</b>   | <b>13</b> |
| <b>Historical Enrollment Summary.....</b>   | <b>13</b> |
| <b>Fall 2017 All Students by Gender, Race and Ethnicity.....</b>                        | <b>18</b> |
| <b>Fall 2017 All Student Athletes by Scholarship Status.....</b>                        | <b>25</b> |
| <b>Student Outcomes .....</b>   | <b>26</b> |
| <b>Institutional Yearly Retention Rates .....</b>                                       | <b>27</b> |
| <b>Degrees Awarded by Major Field of Study .....</b>                                    | <b>29</b> |
| <b>2016-2017 Placement Report.....</b>  | <b>33</b> |
| <b>Faculty and Staff .....</b>  | <b>34</b> |
| <b>Fall 2017 Employee Summary .....</b>   | <b>35</b> |
| <b>Faculty Profile .....</b>  | <b>36</b> |
| <b>Financials and Fund Raising .....</b>  | <b>37</b> |
| <b>Unrestricted Revenues and Gains .....</b>  | <b>38</b> |
| <b>Expenditures by Category .....</b>   | <b>39</b> |
| <b>Giving by Source .....</b>   | <b>40</b> |
| <b>West Virginia Wesleyan College Benchmark Institutions .....</b>                      | <b>42</b> |

## Mission and Organizational Structure



## West Virginia Wesleyan College Statement of Mission

West Virginia Wesleyan College challenges its students to a life-long commitment to develop their intellectual, ethical, spiritual, and leadership potential and to set and uphold standards of excellence. Firmly rooted in the liberal arts tradition and closely related to The United Methodist Church, the College is a community of learning based on fundamental principles formed at the intersection of Christian faith and liberal education: intellectual rigor, self-discovery, human dignity, mutual support, social justice, self-discipline, mental and physical wellness, the appreciation of diversity and the natural world, and the judicious use of resources. The College recognizes and affirms its interdependence with the external communities - local, regional, national, and global - and its covenant with the people of West Virginia to share its educational and cultural resources.

West Virginia Wesleyan College prepares its students through its curriculum of arts and sciences, pre-professional, professional, and graduate studies, and its rich campus life program. As a residential institution of higher education, the College aspires to graduate broadly educated men and women who

- Think critically and creatively,
- Communicate effectively,
- Act responsibly, and
- Demonstrate their local and world citizenship through service

## Wesleyan Accreditation

West Virginia Wesleyan is accredited by The Higher Learning Commission (30 North LaSalle Street, Suite 2400, Chicago, IL 60602-2504; telephone 1-800-621-7440) and approved by the University Senate of The United Methodist Church. It is a member of the National Association of Schools of Music and is approved by the West Virginia Department of Education. The College participates in the Interstate Certification Project, whereby a number of states certify teachers graduating from Wesleyan's Department of Education. The nursing program is fully accredited by the West Virginia Board of Examiners for Registered Nurses (101 Dee Drive, Suite 102, Charleston, WV 25311-1620; telephone 304-558-3596), and accredited by the Accreditation Commission for Education in Nursing, Inc., (3343 Peachtree Road NE, Suite 850, Atlanta, GA, 30326; telephone 1-866-747-9965). The athletic training program is accredited by the Commission on Accreditation of Athletic Training Education (CAATE), (6836 Austin Center Blvd., Suite 250, Austin, TX 78731-3193, 512-733-9700)\*. The School of Business is a candidate for accreditation with the Accreditation Council for Business Schools and Programs (ACBSP), (11520 West 119th Street, Overland Park, KS 66213, 913-339-9356).

The College holds membership in the Appalachian College Association, The National Association of Independent Colleges and Universities, the American Association of Colleges for Teacher Education, the National Association of Schools and Colleges of The United Methodist Church, Campus Compact, and the Council of Independent Colleges

## Organizational Chart Fall 2017-18

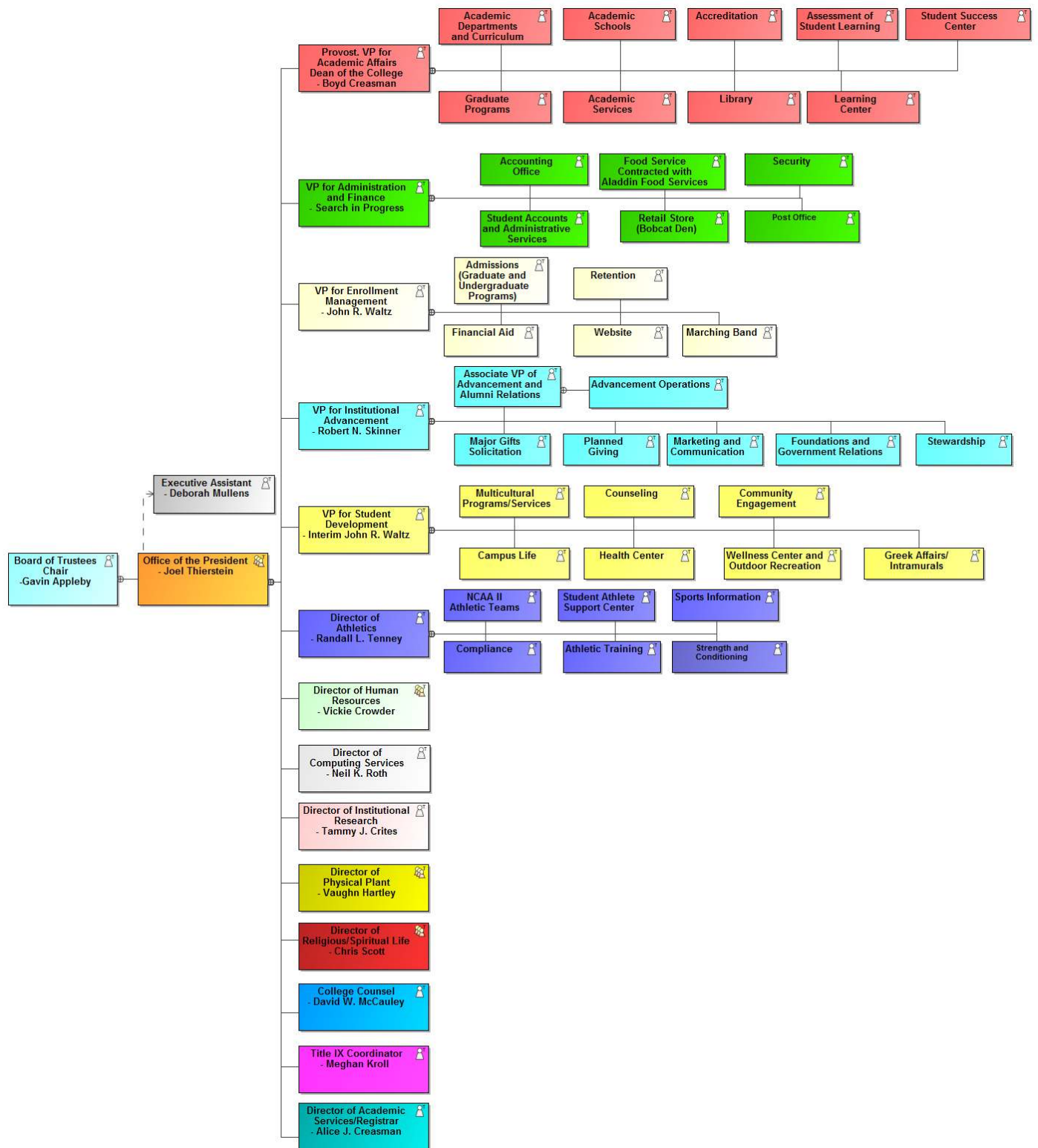

## West Virginia Wesleyan College Administrative Executive Officers 2017-2018

### Administrative Executive Officers

**Joel Thierstein, Ph.D.**, President of the College

**Boyd H. Creasman, Ph.D.**, Provost. Vice President for Academic Affairs and Dean of the College

**John Waltz, M.A.**, Vice President for Enrollment Management

***Search pending***, Vice President for Administration and Finance

**Robert N. Skinner, M.A.**, Vice President of Advancement

**John Waltz, M.A.**, Interim Vice President for Student Development

### Staff Council Officers 2017-18

**Katie Loudin (chair)**

**Jonathan Andrew**

**Kimberly Haney**

**Rob Kimble**

**Matt Linder**

**Denise Mills**

**Alice Teets**

## West Virginia Wesleyan College Academic Structure 2017-18

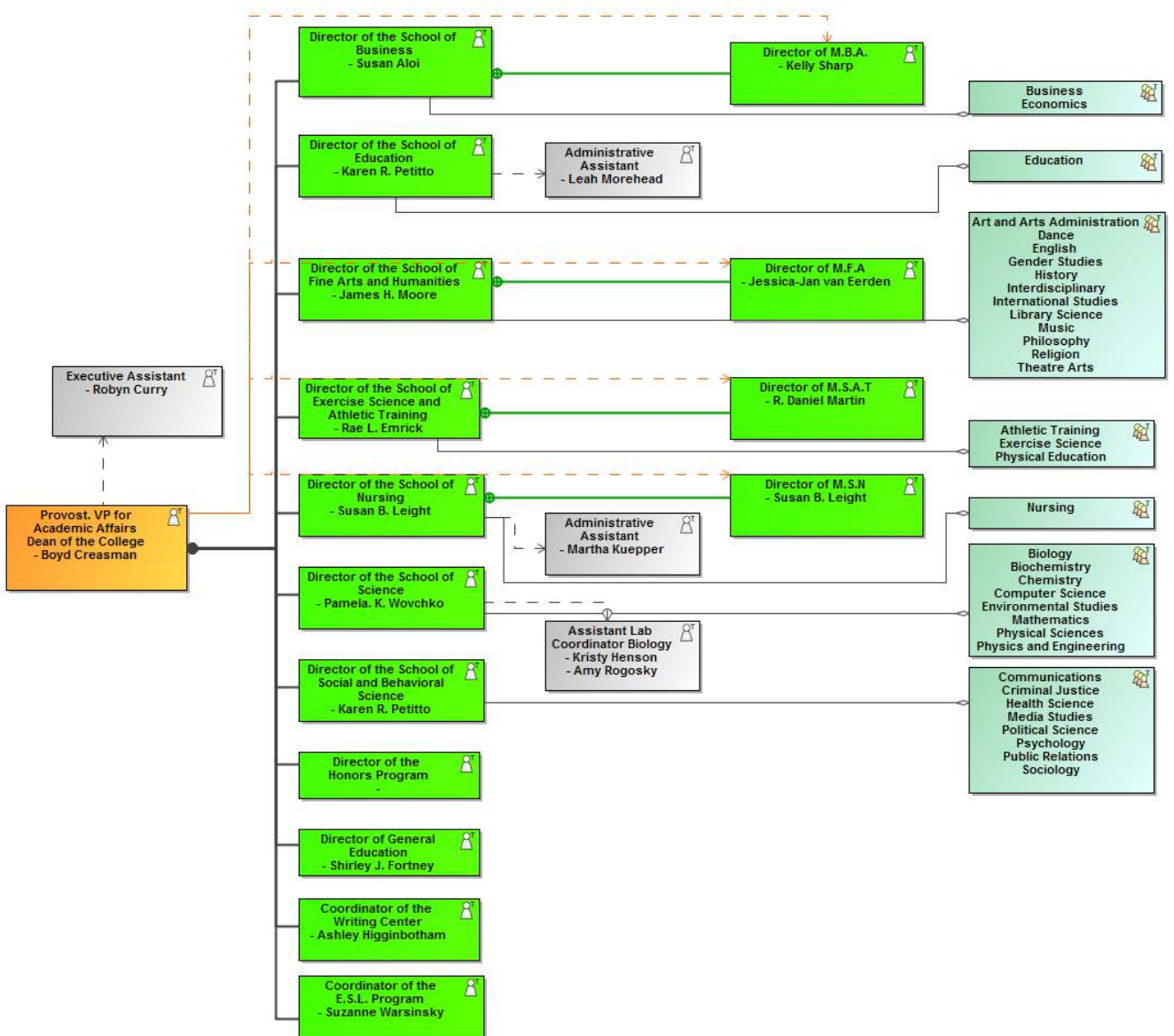

## Academic School Directors

**Susan L. Aloï, Ed.D.**, School of Business

**Karen R. Petitto, Ed.D.**, School of Education

**James H. Moore, Ph.D.**, School of Fine Arts and Humanities

**Rae Emrick, MSAT** School of Exercise Science

**Susan Leight Ph.D.**, School of Nursing

**Pamel Wovchko, Ph.D.**, School of Science

**Karen R. Petitto, Ed.D.**, School of Social and Behavioral Science

## Faculty Senate 2017-18

### **Executive Committee of Faculty Assembly**

**James Moore**, Chair of the Faculty

**Drew Mason**, Vice Chair of the Faculty

**Jordan Kuck**

**Lynn Linder**

**Theresa Poling**

**Rob Rupp**

**Susan L. Aloï**

## Fall 2017 New Students



# Fall 2013-2017 Full-Time Freshmen Enrollment Funnel and Academic Profile

|                               | Fall 2013 | Fall 2014 | Fall 2015 | Fall 2016 | Fall 2017 |
|-------------------------------|-----------|-----------|-----------|-----------|-----------|
| Applicants                    | 1762      | 1788      | 1782      | 1752      | 2278      |
| Accepted                      | 1356      | 1377      | 1376      | 1347      | 1607      |
| Accept rate                   | 77.0%     | 77.0%     | 77.2%     | 76.9%     | 70.5%     |
| Matriculates                  | 471       | 415       | 392       | 387       | 366       |
| Yield                         | 34.7%     | 30.1%     | 28.5%     | 28.7%     | 22.8%     |
|                               |           |           |           |           |           |
| High School GPA               | 3.47      | 3.49      | 3.48      | 3.53      | 3.52      |
| ACT Composite Score           | 22.5      | 22.5      | 22.2      | 22.5      | 22.3      |
| New SAT Verbal Score (median) | 530       | 530       | 520       | 530       | 530       |
| New SAT Math Score (median)   | 530       | 510       | 520       | 530       | 530       |
| New SAT Composite (median)    | 1060      | 1040      | 1050      | 1060      | 1070      |

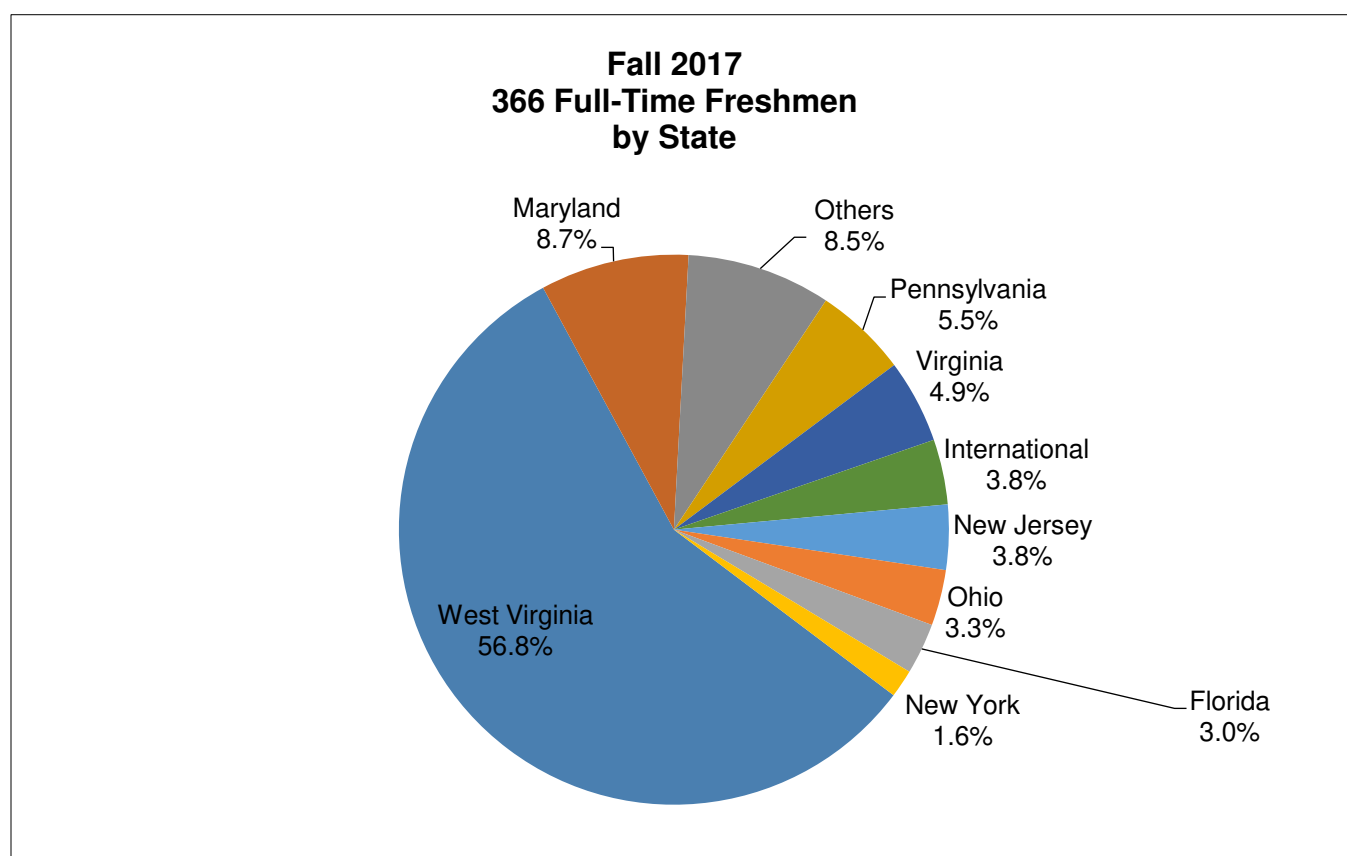

## Fall 2013-2017 Full-Time Freshmen Demographics

|                   | Fall 2013 | Fall 2014 | Fall 2015 | Fall 2016 | Fall 2017 |
|-------------------|-----------|-----------|-----------|-----------|-----------|
| <b>Home State</b> |           |           |           |           |           |
| West Virginia     | 273       | 254       | 212       | 236       | 208       |
| Maryland          | 51        | 40        | 57        | 20        | 32        |
| Pennsylvania      | 37        | 19        | 18        | 18        | 31        |
| Virginia          | 34        | 39        | 42        | 27        | 20        |
| International     | 24        | 22        | 19        | 18        | 18        |
| Others            | 21        | 11        | 20        | 25        | 14        |
| New Jersey        | 6         | 8         | 10        | 8         | 14        |
| Florida           | 10        | 6         | 3         | 18        | 12        |
| Ohio              | 12        | 11        | 8         | 15        | 11        |
| New York          | 1         | 2         | 3         | 1         | 6         |
| New Hampshire     | 0         | 2         | 0         | 1         | 0         |
| Massachusetts     | 0         | 1         | 0         | 0         | 0         |
| Connecticut       | 1         | 0         | 0         | 0         | 0         |
| Maine             | 1         | 0         | 0         | 0         | 0         |

|                         |     |     |     |     |     |
|-------------------------|-----|-----|-----|-----|-----|
| <b>Religious</b>        |     |     |     |     |     |
| United Methodist        | 59  | 66  | 69  | 67  | 34  |
| Roman Catholic          | 37  | 43  | 33  | 44  | 40  |
| Baptist                 | 52  | 44  | 34  | 53  | 34  |
| Christian Missionary    | 0   | 0   | 0   | 0   | 0   |
| Lutheran                | 3   | 2   | 6   | 5   | 2   |
| Nazarene                | 1   | 4   | 1   | 2   | 1   |
| Jewish                  | 1   | 2   | 1   | 2   | 1   |
| Presbyterian            | 10  | 7   | 10  | 7   | 8   |
| Episcopal               | 2   | 3   | 3   | 3   | 4   |
| United Church of Christ | 6   | 7   | 4   | 7   | 4   |
| Other                   | 63  | 86  | 57  | 68  | 74  |
| No Preference           | 237 | 151 | 174 | 129 | 164 |

| <b>Ethnic Classification</b>  |                  |                  |                  |                  |                  |
|-------------------------------|------------------|------------------|------------------|------------------|------------------|
|                               | <b>Fall 2013</b> | <b>Fall 2014</b> | <b>Fall 2015</b> | <b>Fall 2016</b> | <b>Fall 2017</b> |
| White American                | 367              | 334              | 298              | 296              | 248              |
| African American              | 48               | 39               | 45               | 30               | 46               |
| Asian American                | 0                | 2                | 1                | 0                | 1                |
| American Indian/Alaska Native | 0                | 2                | 0                | 2                | 2                |
| Spanish American(Hispanic)    | 10               | 9                | 12               | 14               | 21               |
| Pacific Islander/Hawaiian     | 0                | 1                | 1                | 0                | 0                |
| Not specified                 | 4                | 2                | 4                | 0                | 23               |
| International                 | 21               | 10               | 20               | 27               | 13               |
| More than one                 | 21               | 16               | 11               | 18               | 12               |
|                               |                  |                  |                  |                  |                  |
| <b>Gender</b>                 |                  |                  |                  |                  |                  |
| Female                        | 228              | 245              | 215              | 213              | 192              |
| Male                          | 248              | 170              | 177              | 174              | 174              |

| <b>Academic Majors Upon Admission</b>            |    |    |    |    |    |
|--|----|----|----|----|----|
| Business/Economics                               | 56 | 33 | 58 | 62 | 55 |
| Exercise Science/Athletic Training               | 58 | 50 | 41 | 42 | 41 |
| Nursing  | 51 | 56 | 40 | 37 | 42 |
| Biology/Environmental Science                    | 59 | 45 | 42 | 35 | 57 |
| Undecided/General Studies                        | 56 | 51 | 42 | 30 | 22 |
| Chemistry/Biochemistry                           | 24 | 30 | 30 | 26 | 23 |
| Engineering 3/2 , Physics, Geophysics            | 38 | 29 | 30 | 26 | 19 |
| Criminal Justice/Sociology/Poli Sci              | 28 | 23 | 25 | 25 | 22 |
| Education  | 32 | 33 | 25 | 24 | 23 |
| Psychology                                       | 10 | 17 | 11 | 19 | 13 |
| Music/Music Education                            | 9  | 10 | 11 | 15 | 7  |
| Art  | 10 | 8  | 8  | 12 | 13 |
| English  | 4  | 7  | 4  | 9  | 4  |
| Math/Computer Science                            | 13 | 6  | 8  | 8  | 10 |
| Communication Public Relations                   | 8  | 5  | 6  | 8  | 5  |
| History and International Studies                | 4  | 6  | 2  | 3  | 2  |
| Health Science                                   |    |    |    | 3  | 2  |
| Theatre and Music Theatre and Arts Admin.        | 10 | 5  | 7  | 2  | 5  |
| Christian Education/Religious Studies/Philosophy | 1  | 0  | 2  | 1  | 1  |
| Gender Studies                                   |    | 1  | 0  | 0  | 0  |

Source: WVWC Admission Records as of the Census date

## First-time Full-time Freshmen Financial Aid Profile

| Undergraduate Cost of Attendance and Direct Cost   |                 |                 |                 |                 |                 |
|--|-----------------|-----------------|-----------------|-----------------|-----------------|
|  | 2013-14         | 2014-15         | 2015-16         | 2016-17         | 2017-2018       |
| WVWC Tuition and Fees  | \$26,794        | \$27,858        | \$28,792        | \$29,752        | \$30,462        |
| WVWC Room and Board  | \$7,740         | \$7,890         | \$8,066         | \$8,248         | \$8,856         |
| <b>WVWC Direct Cost</b>  | <b>\$34,534</b> | <b>\$35,748</b> | <b>\$36,858</b> | <b>\$38,000</b> | <b>\$39,318</b> |
| WVWC Indirect Cost(Book, Supplies, Travel)   | \$6,000         | \$6,000         | \$6,065         | \$6,065         | \$6,065         |
| <b>Total Cost of Attendance</b>  | <b>\$40,534</b> | <b>\$41,748</b> | <b>\$42,923</b> | <b>\$44,065</b> | <b>\$45,383</b> |
| Awarded Financial Aid to First Time Full-Time Freshmen                                       |                 |                 |                 |                 |                 |
|  | Fall 2013       | Fall 2014       | Fall 2015       | Fall 2016       | Fall 2017       |
| Number First-time Full-time Freshmen   | 471             | 415             | 392             | 387             | 366             |
| % Completing FAFSA   | 93%             | 91%             | 94%             | 90%             | 94%             |
| % applied for Need or Merit Financial Aid  | 99%             | 99%             | 99%             | 100%            | 99%             |
| % received any Financial Aid   | 99%             | 99%             | 99%             | 100%            | 99%             |
| % received scholarship or grant aid  | 99%             | 99%             | 99%             | 100%            | 99%             |
| % received self-help aid   | 89%             | 75%             | 70%             | 75%             | 93%             |
| Average Financial Aid Award All Sources*   | \$27,273        | \$28,247        | \$30,416        | \$30,145        | \$30,396        |
| Average Scholarship and Grant Award All Sources  | \$22,367        | \$22,905        | \$23,829        | \$25,619        | \$25,944        |
| Average Self Help Award All Sources  | \$4,738         | \$5,343         | \$4,633         | \$5,289         | \$6,297         |
| % received Alternative Loans   | 3%              | 6%              | 5%              | 7%              | 4%              |
| % received Parent Plus Loans   | 8%              | 11%             | 16%             | 11%             | 17%             |
| Median Estimated Family Contribution   | \$8,371         | \$7,356         | \$10,541        | \$9,274         | \$7,562         |
| % Pell Eligible  | <b>37%</b>      | <b>70%</b>      | <b>34%</b>      | 34%             | 41%             |
| First Time Full-Time Freshmen Net Cost of Attendance and Out of Pocket Direct Cost           |                 |                 |                 |                 |                 |
|  | 2013-14         | 2014-15         | 2015-16         | 2016-17         | 2017-2018       |
| Net Cost of Attendance <i>(Total Cost of Attendance -Ave. Scholarships and Grants)</i>       | \$18,167        | \$18,843        | \$19,029        | \$18,446        | \$19,439        |
| Out of Pocket Direct Cost <i>(Total Direct Cost -Average Financial Aid Award All Source)</i> | \$7,261         | \$7,501         | \$6,442         | \$7,845         | \$8,922         |

Source: Financial Aid Files as of no later than November 15th each year.

\*Does not Include Parent Loans

## Fall 2017 Student Body



## Historical Enrollment Summary

| <b>UNDERGRADUATE STUDENT ENROLLMENT</b> |                  |               |                  |               |                  |               |                  |               |                  |               |
|---|------------------|---------------|------------------|---------------|------------------|---------------|------------------|---------------|------------------|---------------|
| <b>NEW FULL TIME STUDENTS</b>           | <b>2013-2014</b> |               | <b>2014-2015</b> |               | <b>2015-2016</b> |               | <b>2016-2017</b> |               | <b>2017-2018</b> |               |
|   | <b>Fall</b>      | <b>Spring</b> | <b>Fall</b>      | <b>Spring</b> | <b>Fall</b>      | <b>Spring</b> | <b>Fall</b>      | <b>Spring</b> | <b>Fall</b>      | <b>Spring</b> |
| Fall First Year                         | 471              | 415           | 415              | 374           | 392              | 341           | 387              | 339           | 366              | 317           |
| Spring First Year                       |                  | 5             |                  | 2             |                  | 3             |                  | 5             |                  | 6             |
| Fall Transfers                          | 39               | 34            | 40               | 35            | 49               | 46            | 42               | 32            | 32               | 31            |
| Spring Transfers                        |                  | 10            |                  | 16            |                  | 6             |                  | 11            |                  | 8             |
| Fall Visitors                           | 5                | 4             | 4                | 3             | 6                | 4             | 4                | 0             | 5                | 1             |
| Spring Visitors                         | 2                | 1             | 0                | 1             |                  | 2             | 1                | 0             | 0                | 0             |
| <b>Total</b>                            | <b>517</b>       | <b>469</b>    | <b>459</b>       | <b>431</b>    | <b>447</b>       | <b>402</b>    | <b>434</b>       | <b>387</b>    | <b>403</b>       | <b>363</b>    |
|   |                  |               |                  |               |                  |               |                  |               |                  |               |
| <b>RETURNING FULL TIME STUDENTS</b>     |                  |               |                  |               |                  |               |                  |               |                  |               |
| Returning Students                      | 816              | 758           | 891              | 835           | 910              | 832           | 918              | 843           | 873              | 799           |
| Fall Readmit                            | 12               |               | 7                |               | 6                |               | 15               |               | 13               |               |
| Spring Readmit                          |                  | 6             |                  | 2             |                  | 8             |                  | 8             |                  | 8             |
| <b>Total Returning</b>                  | <b>828</b>       | <b>764</b>    | <b>898</b>       | <b>837</b>    | <b>916</b>       | <b>840</b>    | <b>933</b>       | <b>851</b>    | <b>886</b>       | <b>807</b>    |
|   |                  |               |                  |               |                  |               |                  |               |                  |               |
| <b>TOTAL UNDERGRADUATE</b>              |                  |               |                  |               |                  |               |                  |               |                  |               |
| <b>Full-time</b>                        | <b>1345</b>      | <b>1233</b>   | <b>1357</b>      | <b>1268</b>   | <b>1363</b>      | <b>1242</b>   | <b>1367</b>      | <b>1238</b>   | <b>1289</b>      | <b>1170</b>   |
| <b>Part-time</b>                        | <b>22</b>        | <b>30</b>     | <b>33</b>        | <b>35</b>     | <b>26</b>        | <b>38</b>     | <b>29</b>        | <b>38</b>     | <b>31</b>        | <b>41</b>     |
| <b>Total Headcount</b>                  | <b>1367</b>      | <b>1263</b>   | <b>1390</b>      | <b>1303</b>   | <b>1389</b>      | <b>1280</b>   | <b>1396</b>      | <b>1276</b>   | <b>1320</b>      | <b>1211</b>   |
| <b>Undergraduate FTE</b>                | <b>1356</b>      | <b>1246</b>   | <b>1372</b>      | <b>1284</b>   | <b>1373.3</b>    | <b>1257.6</b> | <b>1379.6</b>    | <b>1255.4</b> | <b>1305.1</b>    | <b>1189.8</b> |
| <b>Average Undergraduate FTE</b>        | <b>1301</b>      |               | <b>1328</b>      |               | <b>1315</b>      |               | <b>1318</b>      |               | <b>1247</b>      |               |

| <b>GRADUATE STUDENT ENROLLMENT</b>                                |                  |               |                |               |                  |               |                  |               |                  |               |
|---|------------------|---------------|----------------|---------------|------------------|---------------|------------------|---------------|------------------|---------------|
| <b>MASTER OF BUSINESS ADMINISTRATION</b>                          | <b>2013-2014</b> |               | <b>2014-15</b> |               | <b>2015-2016</b> |               | <b>2016-2017</b> |               | <b>2017-2018</b> |               |
|   | <b>Fall</b>      | <b>Spring</b> | <b>Fall</b>    | <b>Spring</b> | <b>Fall</b>      | <b>Spring</b> | <b>Fall</b>      | <b>Spring</b> | <b>Fall</b>      | <b>Spring</b> |
| Full-time   | 23               | 23            | 15             | 12            | 9                | 7             | 18               | 17            | 20               | 17            |
| Part-time   | 4                | 1             | 1              | 0             | 1                | 1             | 1                | 1             | 0                | 1             |
| Total Headcount   | 27               | 24            | 16             | 12            | 10               | 8             | 19               | 18            | 20               | 18            |
| FTE   | 25               | 24            | 15             | 12            | 9.5              | 7.5           | 18.5             | 17.5          | 20.0             | 17.5          |
| <i>Five Year MBA Program (not included in above MBA figures)#</i> | 19               | 23            | 14             | 13            | 10               | 24            | 24               | 25            | 20               | 29            |
| <b>MASTER'S IN EDUCATION****</b>                                  |                  |               |                |               |                  |               |                  |               |                  |               |
| Full-time   | 12               | 12            | 12             | 14            | 16               | 14            | 9                | 7             | 2                | 1             |
| Part-time   | 5                | 6             | 5              | 9             | 4                | 2             | 3                | 2             | 1                | 0             |
| Total Headcount   | 17               | 18            | 17             | 23            | 20               | 16            | 12               | 9             | 3                | 1             |
| FTE   | 14.5             | 14.3          | 14.83          | 17.5          | 18.2             | 15.1          | 10.7             | 8.0           | 2.7              | 1.0           |
| <i>Five YEAR MED (not included in above MED figures)#</i>         | 8                | 6             | 8              | 13            | 12               | 13            | 14               | 14            | 10               | 10            |
| <b>MASTER OF SCIENCE in ATHLETIC TRAINING##</b>                   |                  |               |                |               |                  |               |                  |               |                  |               |
| Full-time   | 10               | 10            | 12             | 11            | 12               | 11            | 10               | 9             | 11               | 11            |
| Part-time   | 0                | 0             | 0              | 1             | 0                | 1             | 0                | 0             | 0                | 0             |
| Total Headcount   | 10               | 10            | 12             | 12            | 12               | 12            | 10               | 9             | 11               | 11            |
| FTE   | 10               | 10            | 12             | 11.83         | 12               | 11.5          | 10               | 9             | 11               | 11            |
| <b>Masters of Science in Nursing***</b>                           |                  |               |                |               |                  |               |                  |               |                  |               |
| Full-time   | 24               | 28            | 44             | 51            | 67               | 53            | 79               | 47            | 64               | 48            |
| Part-time   | 5                | 9             | 10             | 6             | 9                | 7             | 8                | 8             | 8                | 2             |
| Total Headcount   | 29               | 37            | 54             | 57            | 76               | 60            | 87               | 55            | 72               | 50            |
| FTE   | 26.5             | 32.5          | 49.5           | 54            | 72.2             | 56.88         | 83.7             | 51            | 68.0             | 49            |
| <b>Masters in Fine Arts-Creative Writing####</b>                  |                  |               |                |               |                  |               |                  |               |                  |               |
| Full-time   | 19               | 21            | 22             | 19            | 11               | 14            | 18               | 18            | 23               | 19            |
| Part-time   |                  | 0             |                | 0             | 0                | 0             | 0                | 0             | 0                | 0             |
| Total Headcount   | 19               | 22            | 22             | 19            | 11               | 14            | 18               | 18            | 23               | 19            |
| FTE   | 19               | 22            | 22             | 19            | 11               | 14            | 18               | 18            | 23               | 19            |
| <b>TOTAL MASTERS LEVEL GRADUATE STUDENTS</b>                      |                  |               |                |               |                  |               |                  |               |                  |               |
| <b>Full-time Enrollment</b>                                       | <b>88</b>        | <b>94</b>     | <b>105</b>     | <b>107</b>    | <b>115</b>       | <b>99</b>     | <b>134</b>       | <b>98</b>     | <b>120</b>       | <b>96</b>     |
| <b>Part-time Enrollment</b>                                       | <b>14</b>        | <b>16</b>     | <b>16</b>      | <b>16</b>     | <b>14</b>        | <b>11</b>     | <b>12</b>        | <b>11</b>     | <b>9</b>         | <b>3</b>      |
| <b>Total Headcount</b>  | <b>102</b>       | <b>111</b>    | <b>121</b>     | <b>123</b>    | <b>129</b>       | <b>110</b>    | <b>146</b>       | <b>109</b>    | <b>129</b>       | <b>99</b>     |
| <b>FTE</b>  | <b>95</b>        | <b>102</b>    | <b>113</b>     | <b>114</b>    | <b>122.8</b>     | <b>105</b>    | <b>140.8</b>     | <b>104</b>    | <b>124.7</b>     | <b>97.50</b>  |
| <b>Average Graduate FTE</b>                                       | <b>99</b>        |               | <b>114</b>     |               | <b>114</b>       |               | <b>122</b>       |               | <b>111</b>       |               |

| <b>TOTAL STUDENT<br/>BODY ENROLLMENT<br/>SUMMARY</b> |                  |               |                  |               |                  |               |                  |               |                  |               |
|--|------------------|---------------|------------------|---------------|------------------|---------------|------------------|---------------|------------------|---------------|
|  | <b>2013-2014</b> |               | <b>2014-2015</b> |               | <b>2015-2016</b> |               | <b>2016-2017</b> |               | <b>2017-2018</b> |               |
|  | <b>Fall</b>      | <b>Spring</b> | <b>Fall</b>      | <b>Spring</b> | <b>Fall</b>      | <b>Spring</b> | <b>Fall</b>      | <b>Spring</b> | <b>Fall</b>      | <b>Spring</b> |
| Total Student Body Full-time Enrollment              | 1433             | 1327          | 1462             | 1375          | 1478             | 1341          | 1501             | 1336          | 1501             | 1336          |
| Total Student Body Part-time Enrollment              | 36               | 46            | 49               | 51            | 40               | 49            | 41               | 49            | 41               | 49            |
| Total Student Body Headcount Enrollment              | <b>1469</b>      | <b>1374</b>   | <b>1511</b>      | <b>1426</b>   | <b>1518</b>      | <b>1390</b>   | <b>1542</b>      | <b>1385</b>   | <b>1542</b>      | <b>1385</b>   |
| Total Student Body Semester FTE                      | <b>1451</b>      | <b>1349</b>   | <b>1485</b>      | <b>1399</b>   | <b>1496</b>      | <b>1363</b>   | <b>1520</b>      | <b>1359</b>   | <b>1524</b>      | <b>1359</b>   |
| Total Student Body Average FTE                       | <b>1400</b>      |               | <b>1442</b>      |               | <b>1429</b>      |               | <b>1440</b>      |               | <b>1359</b>      |               |

\*\*\* The 5 year MBA program students are officially counted in the undergraduate headcount and FTE numbers but are also enrolled in one or more masters level courses.

\*\*\*\* The MED PROGRAM was reestablished in Fall 2007. The 5 year MED program students are officially counted in the undergraduate headcount and FTE numbers but are also enrolled in one or more masters level courses.

## The MS AT Program had its first enrollment in Fall 2008.

### The MSN Program had its first enrollment in Fall 2009.

#### The MFA in Creative Writing had its first enrollment in July 2011.

Source: WVWC Student Records as of the Census date (Spring Enrollment and Retention Report)

# West Virginia Wesleyan College Undergraduate Student Headcount Fall 1980 to Fall 2017

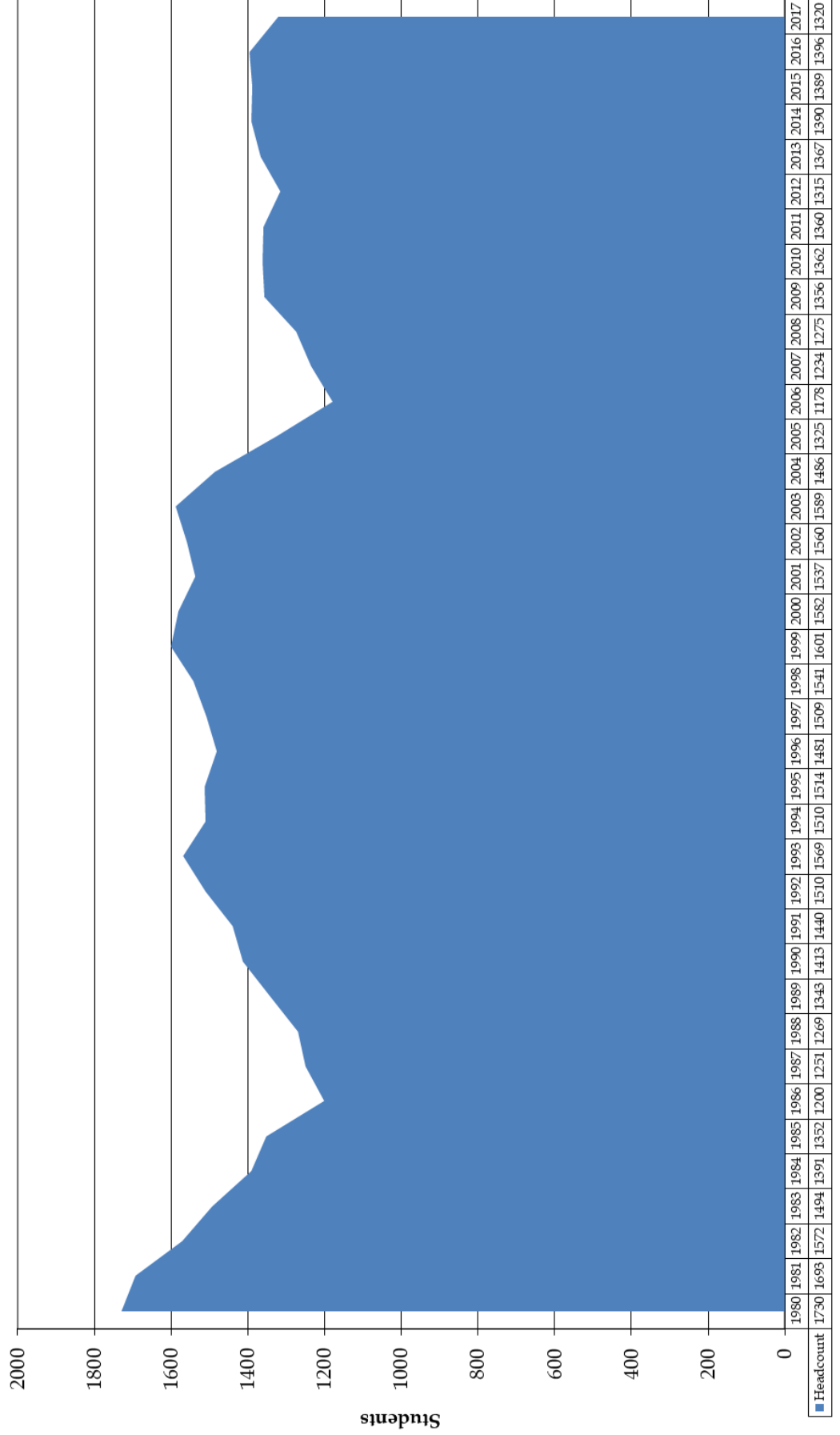

## Fall 2017 All Students by Gender, Race and Ethnicity

| <b>Undergraduates</b>              |                           |               |                    |                              |       |                       |          |                     |                   |               |       |                   |
|------------------------------------|---------------------------|---------------|--------------------|------------------------------|-------|-----------------------|----------|---------------------|-------------------|---------------|-------|-------------------|
|                                    |                           | International | Black non-Hispanic | Am. Indian or Alaskan Native | Asian | Pacific Islander/Haw. | Hispanic | White, non-Hispanic | Race/eth. unknown | More than one | Total | Gender Percentage |
| <b>Full Time Undergraduates</b>    |                           |               |                    |                              |       |                       |          |                     |                   |               |       |                   |
|                                    | Men                       | 52            | 85                 | 1                            | 1     | 1                     | 22       | 379                 | 3                 | 25            | 567   | 43.99%            |
|                                    | Women                     | 23            | 27                 | 3                            | 1     | 0                     | 19       | 621                 | 3                 | 23            | 722   | 56.01%            |
|                                    | <b>Full-time Total</b>    | 75            | 112                | 4                            | 2     | 1                     | 41       | 1000                | 6                 | 48            | 1289  |                   |
|                                    | <b>Ethnic Percentages</b> | 5.8%          | 8.7%               | 0.3%                         | 0.2%  | 0.1%                  | 3.2%     | 77.6%               | 0.5%              | 3.7%          |       |                   |
| <b>Part Time Undergraduates</b>    |                           |               |                    |                              |       |                       |          |                     |                   |               |       |                   |
|                                    | Men                       | 0             | 3                  | 2                            | 0     | 0                     | 1        | 9                   | 0                 | 1             | 15    | 48.4%             |
|                                    | Women                     | 2             | 0                  | 0                            | 0     | 0                     | 0        | 14                  | 0                 | 0             | 16    | 51.6%             |
|                                    | <b>Part-time Total</b>    | 2             | 3                  | 1                            | 0     | 0                     | 1        | 23                  | 0                 | 1             | 31    |                   |
| <b>Total Undergraduates</b>        |                           |               |                    |                              |       |                       |          |                     |                   |               |       |                   |
|                                    | Men                       | 52            | 88                 | 2                            | 1     | 1                     | 23       | 388                 | 3                 | 24            | 582   |                   |
|                                    | Women                     | 25            | 27                 | 3                            | 1     | 0                     | 19       | 635                 | 3                 | 25            | 738   |                   |
|                                    | <b>Total</b>              | 77            | 115                | 5                            | 2     | 1                     | 42       | 1023                | 6                 | 49            | 1320  |                   |
|                                    | <b>Ethnic Percentages</b> | 5.8%          | 8.7%               | 0.4%                         | 0.2%  | 0.1%                  | 3.2%     | 77.5%               | 0.5%              | 3.7%          |       |                   |
| <b>Graduate Students</b>           |                           |               |                    |                              |       |                       |          |                     |                   |               |       |                   |
| <b>Full Time Graduate Students</b> |                           |               |                    |                              |       |                       |          |                     |                   |               |       |                   |
|                                    | Men                       | 4             | 2                  | 0                            | 0     | 0                     | 0        | 22                  | 2                 | 2             | 32    | 26.7%             |
|                                    | Women                     | 0             | 3                  | 0                            | 0     | 0                     | 0        | 76                  | 9                 | 0             | 88    | 73.3%             |
| <b>Part-time Graduate Students</b> |                           |               |                    |                              |       |                       |          |                     |                   |               |       |                   |
|                                    | Men                       | 0             | 0                  | 0                            | 0     | 0                     | 0        | 0                   | 0                 | 0             | 0     | 0%                |
|                                    | Women                     | 0             | 0                  | 0                            | 0     | 0                     | 0        | 8                   | 1                 | 0             | 9     | 100%              |
| <b>Total Graduate Students</b>     |                           |               |                    |                              |       |                       |          |                     |                   |               |       |                   |
|                                    | Men                       | 4             | 2                  | 0                            | 0     | 0                     | 0        | 22                  | 2                 | 2             | 32    | 24.8%             |
|                                    | Women                     | 0             | 3                  | 0                            | 0     | 0                     | 0        | 84                  | 10                | 0             | 97    | 75.2%             |
|                                    | <b>Total</b>              | 4             | 5                  | 0                            | 0     | 0                     | 0        | 106                 | 12                | 2             | 129   |                   |
|                                    | <b>Ethnic Percentages</b> | 3.1%          | 3.9%               | 0%                           | 0%    | 0%                    | 0%       | 82.2%               | 9.3%              | 1.6%          |       |                   |
| <b>Grand Total Students</b>        |                           |               |                    |                              |       |                       |          |                     |                   |               |       |                   |
|                                    | Men                       | 56            | 90                 | 2                            | 1     | 1                     | 23       | 410                 | 5                 | 26            |       | 42.4%             |
|                                    | Women                     | 25            | 30                 | 3                            | 1     | 0                     | 19       | 719                 | 13                | 25            |       | 57.6%             |
|                                    | <b>Total</b>              | 81            | 120                | 5                            | 2     | 1                     | 42       | 1129                | 18                | 51            | 1449  |                   |
|                                    | <b>Ethnic Percentages</b> | 5.6%          | 8.3%               | 0.3%                         | 0.1%  | 0.1%                  | 2.9%     | 77.9%               | 1.2%              | 3.5%          |       |                   |

### STATES AND COUNTRIES

West Virginia Wesleyan College has a commitment to providing a diverse environment for student to both learn in and live in. Sixty percent of Wesleyan's student body are from WV. Thirty-four percent of the student body consists of students from 34 other states and six percent are international students from the 27 countries.

Source: WVWC Student Records as of the Census date

## Ten Year Full-time Undergraduate Ethnic and Gender and Basic Geographic Breakdown Summary

**% Fall Full-time Undergraduates Ethnic Summary**

|                    | 2008  | 2009  | 2010  | 2011  | 2012  | 2013  | 2014  | 2015  | 2016  | 2017  |
|--------------------|-------|-------|-------|-------|-------|-------|-------|-------|-------|-------|
| Minority*          | 4.8%  | 12.4% | 13.2% | 14.6% | 15.8% | 13.5% | 14.1% | 15.4% | 14.7% | 16.1% |
| International**    | 3.2%  | 4.1%  | 4.2%  | 5.5%  | 4.8%  | 5.3%  | 5.0%  | 5.3%  | 6.2%  | 5.8%  |
| White/Non-Hispanic | 60.3% | 82.0% | 81.4% | 78.4% | 78.2% | 79.9% | 79.9% | 78.4% | 78.3% | 77.6% |
| Unknown            | 29.8% | 1.5%  | 1.2%  | 1.5%  | 1.2%  | 1.3%  | 1.0%  | 1.0%  | 0.8%  | 0.03% |

\* Minority students include: Black Non-Hispanic, Am. Indian or Alaskan, Asian or Pacific Islander and Hispanic

\*\* International students include: students with the ethnic code of Nonresident Alien

**% Fall Full-time Undergraduates Gender Summary**

|        | 2008  | 2009  | 2010  | 2011  | 2012  | 2013  | 2014  | 2015  | 2016  | 2017 |
|--------|-------|-------|-------|-------|-------|-------|-------|-------|-------|------|
| Male   | 44.8% | 45.6% | 45.5% | 46.7% | 46.0% | 46.7% | 45.2% | 45.3% | 45.2% | 44%  |
| Female | 55.2% | 54.4% | 54.5% | 53.3% | 54.0% | 53.3% | 54.8% | 54.7% | 54.8% | 56%  |

**% Fall Undergraduates Geographic Summary**

|                      | 2008 | 2009 | 2010  | 2011  | 2012  | 2013  | 2014  | 2015  | 2016  | 2017  |
|----------------------|------|------|-------|-------|-------|-------|-------|-------|-------|-------|
| WV                   | 59%  | 58%  | 61%   | 59%   | 57%   | 59%   | 59%   | 57%   | 59%   | 58%   |
| Out of State         | 36%  | 38%  | 35%   | 36%   | 39%   | 36%   | 36%   | 38%   | 35%   | 36%   |
| International        | 5%   | 4%   | 4%    | 5%    | 5%    | 5%    | 5%    | 5%    | 6%    | 6%    |
| Undergrad Head Count | 1275 | 1356 | 1,362 | 1,360 | 1,315 | 1,367 | 1,390 | 1,389 | 1,367 | 1,289 |

Source: WVWC Student Records as of the Census date

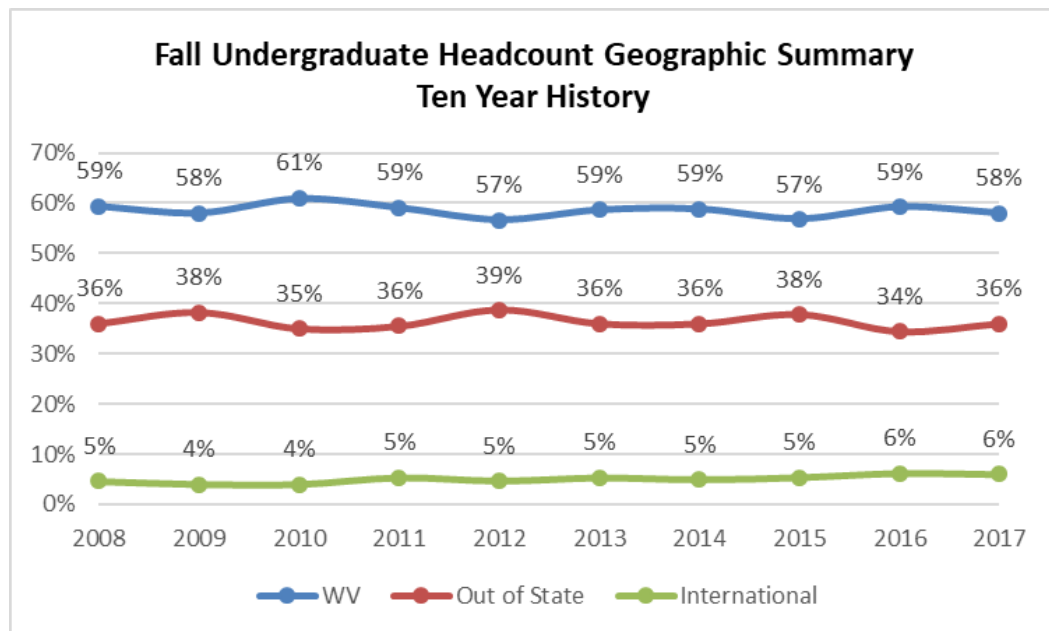

## Declared Academic First and Second Majors by School- Fall 2017

|  |                               | 2017       |            |              |              | Previous Most Recent 5 Years |            |              |              |
|--|-------------------------------|------------|------------|--------------|--------------|------------------------------|------------|--------------|--------------|
| Major                                      | Track                         | Majors     | 2nd Majors | Total Majors | % of Total   | Majors                       | 2nd Majors | Total Majors | % of Total   |
| <b>School of Fine Arts and Humanities</b>  |                               |            |            |              |              |                              |            |              |              |
| <b>Art Total</b>                           |                               | 34         | 3          | 37           | 2.5%         | 181                          | 37         | 218          | 2.9%         |
|  | Pre Art Therapy               | 1          |            | 1            | 0.1%         | 13                           | 10         | 23           | 0.3%         |
|  | Education                     |            |            | 0            | 0.0%         | 0                            | 0          | 0            | 0.0%         |
|  | Graphic Design                | 18         |            | 18           | 1.2%         | 103                          | 0          | 103          | 1.4%         |
|  | Painting/Drawing/Print-Making | 3          |            | 3            | 0.2%         | 16                           | 0          | 16           | 0.2%         |
|  | Studio                        | 6          |            | 6            | 0.4%         | 18                           | 7          | 25           | 0.3%         |
|  | Ceramics                      |            |            | 0            | 0.0%         | 0                            | 0          | 0            | 0.0%         |
|  | Intermedia                    |            |            | 0            | 0.0%         | 6                            | 0          | 6            | 0.1%         |
|  | Photography                   |            |            | 0            | 0.0%         | 18                           | 0          | 18           |              |
| <b>Arts Administration</b>                 |                               | 5          | 1          | 6            | 0.4%         | 32                           | 2          | 34           | 0.5%         |
|  | AAArt                         | 1          |            | 1            | 0.1%         | 5                            | 0          | 5            | 0.1%         |
|  | AAMusic                       | 1          |            | 1            | 0.1%         | 18                           | 0          | 18           | 0.2%         |
|  | AATheatre                     | 3          |            | 3            | 0.2%         | 9                            | 0          | 9            | 0.1%         |
| <b>English Total</b>                       |                               | 28         | 25         | 53           | 3.6%         | 140                          | 52         | 192          | 2.6%         |
|  | English                       | 8          | 25         | 33           | 2.3%         | 37                           | 41         | 78           | 1.0%         |
|  | Education                     | 0          |            | 0            | 0.0%         | 0                            | 0          | 0            | 0.0%         |
|  | Literature                    | 4          |            | 4            | 0.3%         | 22                           | 0          | 22           | 0.3%         |
|  | Writing                       | 16         |            | 16           | 1.1%         | 81                           | 0          | 81           | 1.1%         |
| <b>Gender Studies</b>                      |                               | 1          | 10         | 11           | 0.8%         | 8                            | 49         | 57           | 0.8%         |
| <b>History</b>                             |                               | 20         | 3          | 23           | 1.6%         | 86                           | 37         | 123          | 1.6%         |
| <b>International Studies</b>               |                               | 4          | 4          | 8            | 0.5%         | 26                           | 13         | 39           | 0.5%         |
| <b>Music: Total</b>                        |                               | 39         | 4          | 43           | 2.9%         | 174                          | 19         | 193          | 2.6%         |
|  | Music                         | 16         | 4          | 20           | 1.4%         | 69                           | 19         | 88           | 1.2%         |
|  | Education                     | 23         |            | 23           | 1.6%         | 105                          | 0          | 105          | 1.4%         |
| <b>Philosophy</b>                          |                               | 4          |            | 4            | 0.3%         | 14                           | 19         | 33           | 0.4%         |
| <b>Philosophy and Religion</b>             |                               |            | 1          | 1            | 0.1%         | 1                            | 1          | 2            | 0.0%         |
| <b>Religion/Religious Studies</b>          |                               | 5          |            | 5            | 0.3%         | 24                           | 6          | 30           | 0.4%         |
| <b>Theatre Arts: Total</b>                 |                               | 12         | 3          | 15           | 1.0%         | 78                           | 7          | 85           | 1.1%         |
|  | Musical Theatre               | 6          | 1          | 7            | 0.5%         | 44                           | 2          | 46           | 0.6%         |
|  | Theatre Arts                  | 5          | 2          | 7            | 0.5%         | 31                           | 4          | 35           | 0.5%         |
|  | Pre Drama Therapy             | 1          |            | 1            |              | 3                            | 0          | 3            |              |
| <b>Total School of Arts and Humanities</b> |                               | <b>152</b> | <b>54</b>  | <b>206</b>   | <b>14.1%</b> | <b>764</b>                   | <b>242</b> | <b>1006</b>  | <b>13.4%</b> |

|   |                        | 2017       |            |              |              | Previous Most Recent 5 Years |            |              |              |
|---|------------------------|------------|------------|--------------|--------------|------------------------------|------------|--------------|--------------|
| Major                                       | Track                  | Majors     | 2nd Majors | Total Majors | % of Total   | Majors                       | 2nd Majors | Total Majors | % of Total   |
| <b>School of Science</b>                    |                        |            |            |              |              |                              |            |              |              |
| Biology                                     |                        | 109        | 3          | 112          | 7.7%         | 498                          | 7          | 505          | 6.7%         |
| Chemistry                                   |                        | 15         | 2          | 17           | 1.2%         | 140                          | 21         | 161          | 2.1%         |
| Chemical Hygiene                            |                        |            |            | 0            | 0.0%         | 9                            | 0          | 9            |              |
| Biochemistry                                |                        | 45         |            | 45           | 3.1%         | 215                          | 4          | 219          |              |
| Computer Info. Science                      |                        | 6          | 1          | 7            | 0.5%         | 26                           | 3          | 29           | 0.4%         |
| Computer Science                            |                        | 16         | 2          | 18           | 1.2%         | 110                          | 7          | 117          | 1.6%         |
| Environmental Studies                       |                        | 15         |            | 15           | 1.0%         | 80                           | 0          | 80           | 1.1%         |
| Mathematics                                 |                        | 5          | 7          | 12           | 0.8%         | 35                           | 35         | 70           | 0.9%         |
| Pharmacy                                    |                        | 4          |            | 4            | 0.3%         | 21                           | 0          | 21           |              |
| Physics<br>Major/Engineering 3/2<br>program |                        | 14         |            | 14           | 1.0%         | 140                          | 1          | 141          | 1.9%         |
| Physics                                     |                        | 63         | 3          | 66           | 4.5%         | 290                          | 14         | 304          | 4.1%         |
| Geophysics                                  |                        | 3          |            | 3            | 0.2%         | 38                           | 0          | 38           |              |
| <b>Total School of Science</b>              |                        | <b>295</b> | <b>18</b>  | <b>313</b>   | <b>21.4%</b> | <b>1602</b>                  | <b>92</b>  | <b>1694</b>  | <b>22.6%</b> |
|   |                        |            |            |              |              |                              |            |              |              |
| <b>School of Social Science</b>             |                        |            |            |              |              |                              |            |              |              |
| <b>Communication Studies</b>                |                        | 39         | 7          | 46           | 3.1%         | 179                          | 30         | 209          | 2.8%         |
|   | Communication          | 21         | 5          | 26           | 1.8%         | 94                           | 18         | 112          | 1.5%         |
|   | Public Relations       | 8          | 1          | 9            | 0.6%         | 59                           | 11         | 70           | 0.9%         |
|   | Media Studies          | 10         | 1          | 11           | 0.8%         | 26                           | 1          | 27           | 0.4%         |
| Criminal Justice                            |                        | 54         | 12         | 66           | 4.5%         | 291                          | 45         | 336          | 4.5%         |
| Health Science                              |                        | 17         |            | 17           | 1.2%         | 31                           | 1          | 32           |              |
| Political Science                           |                        | 29         | 7          | 36           | 2.5%         | 139                          | 24         | 163          | 2.2%         |
| Psychology                                  |                        | 56         | 8          | 64           | 4.4%         | 384                          | 46         | 430          | 5.7%         |
| Social Science                              |                        |            |            | 0            | 0.0%         | 0                            | 0          | 0            | 0.0%         |
| Sociology                                   |                        | 8          | 3          | 11           | 0.8%         | 35                           | 27         | 62           | 0.8%         |
| Social Justice                              |                        | 5          | 2          | 7            | 0.5%         | 14                           | 4          | 18           |              |
| <b>Total School of Social Science</b>       |                        | <b>208</b> | <b>39</b>  | <b>247</b>   | <b>16.9%</b> | <b>1073</b>                  | <b>176</b> | <b>1250</b>  | <b>16.7%</b> |
|   |                        |            |            |              |              |                              |            |              |              |
| <b>School of Business</b>                   |                        |            |            |              |              |                              |            |              |              |
| <b>Business Total</b>                       |                        | <b>227</b> | <b>13</b>  | <b>240</b>   | <b>16.4%</b> | <b>1012</b>                  | <b>47</b>  | <b>1059</b>  | <b>14.1%</b> |
|   | Accounting             | 45         | 2          | 47           | 3.2%         | 223                          | 5          | 228          | 3.0%         |
|   | Finance                | 0          |            | 0            | 0.0%         | 0                            | 0          | 0            | 0.0%         |
|   | Business Admin         | 92         | 5          | 97           | 6.6%         | 338                          | 23         | 361          | 4.8%         |
|   | Management             | 22         | 2          | 24           | 1.6%         | 129                          | 6          | 135          | 1.8%         |
|   | Marketing              | 24         | 4          | 28           | 1.9%         | 123                          | 9          | 132          | 1.8%         |
|   | International Business | 0          |            | 0            | 0.0%         | 25                           | 3          | 28           | 0.4%         |
|   | Sport Business         | 44         |            | 44           | 3.0%         | 174                          | 1          | 175          |              |
|   | 5 year MBA             |            |            | 0            | 0.0%         | 0                            | 0          | 0            | 0.0%         |
| <b>Economics</b>                            |                        | <b>13</b>  | <b>10</b>  | <b>23</b>    | <b>1.6%</b>  | <b>64</b>                    | <b>39</b>  | <b>103</b>   | <b>1.4%</b>  |
| <b>Total School of Business</b>             |                        | <b>240</b> | <b>23</b>  | <b>263</b>   | <b>18.0%</b> | <b>1076</b>                  | <b>86</b>  | <b>1162</b>  | <b>15.5%</b> |

|  |                    | 2017        |            |              |               | Previous Most Recent 5 Years |            |              |               |
|--|--------------------|-------------|------------|--------------|---------------|------------------------------|------------|--------------|---------------|
| Major                                      | Track              | Majors      | 2nd Majors | Total Majors | % of Total    | Majors                       | 2nd Majors | Total Majors | % of Total    |
| <b>School of Education</b>                 |                    |             |            |              |               |                              |            |              |               |
|  | Elementary         | 61          | 2          | 63           | 4.3%          | 368                          | 4          | 372          | 5.0%          |
|  | Secondary          | 45          | 3          | 48           | 3.3%          | 294                          | 17         | 311          | 4.1%          |
| <b>Total School of Education</b>           |                    | <b>106</b>  | <b>5</b>   | <b>111</b>   | <b>7.6%</b>   | <b>662</b>                   | <b>21</b>  | <b>683</b>   | <b>9.1%</b>   |
|  |                    |             |            |              |               |                              |            |              |               |
| <b>School of Exercise Science</b>          |                    |             |            |              |               |                              |            |              |               |
|  | Physical Education | 2           | 4          | 6            | 0.4%          | 10                           | 15         | 25           | 0.3%          |
|  | Exercise Science   | 113         |            | 113          | 7.7%          | 513                          | 6          | 519          | 6.9%          |
|  | Athletic Training  | 35          |            | 35           | 2.4%          | 240                          | 1          | 241          | 3.2%          |
| <b>Total School of Exercise Science</b>    |                    | <b>150</b>  | <b>4</b>   | <b>154</b>   | <b>10.5%</b>  | <b>763</b>                   | <b>22</b>  | <b>785</b>   | <b>10.5%</b>  |
|  |                    |             |            |              |               |                              |            |              |               |
| <b>School of Nursing</b>                   |                    | <b>134</b>  | <b>0</b>   | <b>134</b>   | <b>9.2%</b>   | <b>671</b>                   | <b>2</b>   | <b>673</b>   | <b>9.0%</b>   |
|  | Nursing            | 86          |            | 86           |               | 258                          | 0          | 258          |               |
|  | Pre-Nursing        | 48          |            | 48           |               | 129                          | 0          | 129          |               |
|  |                    |             |            |              |               |                              |            |              |               |
| <b>Contract Major</b>                      |                    | <b>1</b>    |            | <b>1</b>     | <b>0.1%</b>   | <b>2</b>                     | <b>0</b>   | <b>2</b>     | <b>0.0%</b>   |
| <b>Undeclared/Undecided</b>                |                    | <b>34</b>   |            | <b>34</b>    | <b>2.3%</b>   | <b>249</b>                   | <b>0</b>   | <b>249</b>   | <b>3.3%</b>   |
| <b>Total Undergraduate Declared Majors</b> |                    | <b>1320</b> | <b>143</b> | <b>1463</b>  | <b>100.0%</b> | <b>6862</b>                  | <b>641</b> | <b>7504</b>  | <b>100.0%</b> |

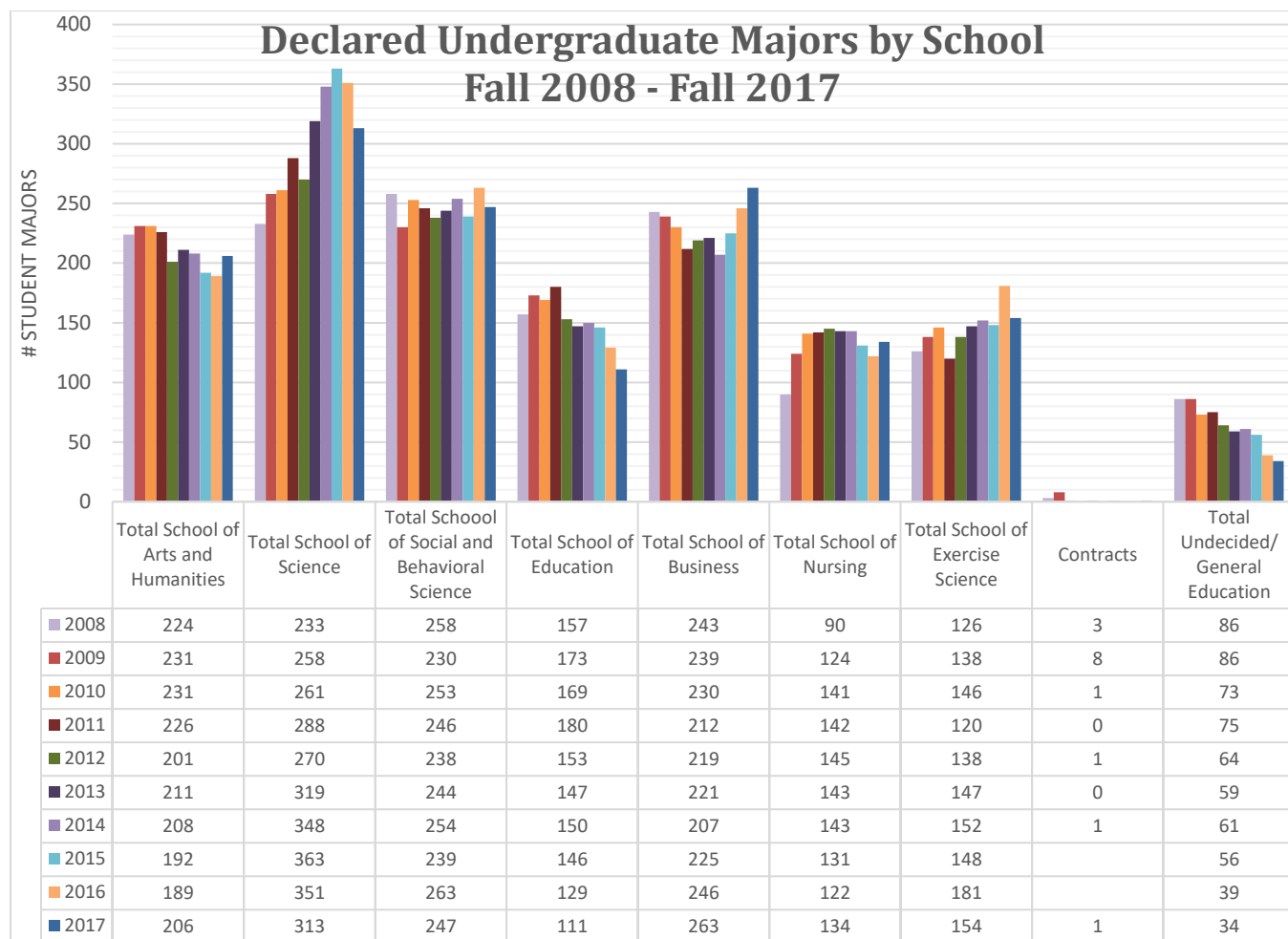

Source: WVWC Student Records as of the Census date

## West Virginia Wesleyan College

### Student Organizations

#### (In Alphabetical Order)

|                                  |                                      |                                    |
|----------------------------------|--------------------------------------|------------------------------------|
| Alpha Delta Pi Sorority          | Hallom Math Honorary                 | Religious Life Council             |
| Alpha Gamma Delta Sorority       | Honors Program                       | Senior Class Council               |
| Alpha Lambda Delta Honorary      | Interfraternity Council (IFC)        | Sigma Alpha Iota                   |
| Alpha Phi Alpha                  | International Student Organization   | Sigma Tau Delta                    |
| Alpha Phi Omega                  | Interfaith                           | Sigma Theta Epsilon                |
| Alpha Psi Omega                  | Jazz Ensemble                        | Sigma Theta Tau                    |
| Alpha Sigma Phi                  | Junior Class Council                 | Student Nurses of Wesleyan (SNOW)  |
| Alpha Xi Delta Sorority          | Just Stand                           | Sociology Club                     |
| Beta Beta Beta                   | Kappa Delta Pi                       | Sophomore Class Council            |
| Black Student Union              | Kappa Alpha Order                    | Student Art League                 |
| Bobcat Entertainment             | Lambda Pi Eta Communication Honorary | Student Athlete Advisory Committee |
| Catholic Campus Ministry         | Love Your Melon                      | Student Athletic Trainers' Club    |
| Cheerleading                     | Omega Psi Phi Fraternity             | Student Education Association      |
| Chi Phi Fraternity               | Omicron Delta Epsilon                | Student Senate                     |
| College Republicans              | Omicron Delta Kappa                  | Theta Chi Fraternity               |
| Collegiate 4-H Club              | Order of Omega                       | Theta Xi Fraternity                |
| Concentus Vocum                  | Panhellenic Association              | WE LEAD                            |
| Concert Band                     | Pharos                               | Wesleyan Ambassadors               |
| Concert Chorale                  | Phi Kappa Phi                        | Wesleyan Singers                   |
| Delta Mu Delta                   | Phi Mu Alpha Sinfonia                | WVWC-C92FM                         |
| ENACTUS                          | Phi Sigma Tau                        | Young Democrats                    |
| Engineering/Physics Club         | Pre-Law Society                      | Zeta Tau Alpha                     |
| Fellowship of Christian Athletes | Pre-Med Society                      |                                    |
| Freshman Council                 | PRISM                                |                                    |
| Gamma Sigma Alpha                | Psi Chi                              |                                    |

Source: WVWC Web page 05-2017

## Fall 2017 All Student Athletes by Scholarship Status

| Men's Program's                 | Number of Student Athletes | Scholarship Student Athletes | Walk On Student Athletes | % Scholarship |
|---------------------------------|----------------------------|------------------------------|--------------------------|---------------|
| Baseball                        | 59                         | 29                           | 30                       | 49%           |
| M. Basketball                   | 25                         | 12                           | 13                       | 48%           |
| M. Cross Country and Track*     | 51                         | 24                           | 27                       | 47%           |
| Football                        | 116                        | 49                           | 67                       | 42%           |
| Golf                            | 14                         | 10                           | 4                        | 71%           |
| M. Soccer                       | 41                         | 15                           | 26                       | 37%           |
| M. Swimming                     | 18                         | 9                            | 9                        | 50%           |
| M. Tennis                       | 19                         | 7                            | 12                       | 37%           |
| <b>Totals</b>                   | <b>343</b>                 | <b>155</b>                   | <b>188</b>               | <b>45%</b>    |
| % of FT Undergraduate Men       | 60.5%                      | 27.3%                        | 33.2%                    |               |
| # of FT Undergraduate Men       | 567                        |                              |                          |               |
| # 2 Graduate FB, 1 Graduate MSR |                            |                              |                          |               |

| Women's Programs                  | Number of Student Athletes | Scholarship Student Athletes | Walk On Student Athletes | % Scholarship |
|-----------------------------------|----------------------------|------------------------------|--------------------------|---------------|
| W. Basketball                     | 15                         | 14                           | 1                        | 93%           |
| W. Cross Country and Track*       | 51                         | 23                           | 28                       | 45%           |
| W. Lacrosse                       | 17                         | 10                           | 7                        | 59%           |
| W. Soccer                         | 44                         | 29                           | 15                       | 66%           |
| Softball                          | 34                         | 11                           | 23                       | 32%           |
| W. Swimming                       | 16                         | 10                           | 6                        | 63%           |
| W. Tennis                         | 9                          | 7                            | 2                        | 78%           |
| Volleyball                        | 24                         | 18                           | 6                        | 75%           |
| W. Golf                           | 8                          | 6                            | 2                        | 75%           |
| W. Acrobatics and Tumbling        | 19                         | 7                            | 12                       | 37%           |
| <b>Totals</b>                     | <b>237</b>                 | <b>135</b>                   | <b>102</b>               | <b>57%</b>    |
| % FT Undergraduate Women          | 32.8%                      | 18.7%                        | 14.1%                    |               |
| # of FT Undergraduate Women       | 722                        |                              |                          |               |
| <b>All Student Athlete Totals</b> | <b>580</b>                 | <b>290</b>                   | <b>290</b>               | <b>50%</b>    |
| % of Total Students               | 45.0%                      | 22.5%                        | 22.5%                    |               |
| # Total FT Students               | 1289                       |                              |                          |               |

\* This number does not include those athletes who also participated in another sport during the year.

2 Graduate students (M. Tennis and M. Track), and 3 PT UG (Football, M. Track, and W. Track) not included in above counts

Source: WVWC Student Records as of the census date each year

## Student Outcomes



## Institutional Yearly Retention Rates

### First Time Full-time Freshmen Rate

| Fall to Fall Year of Retention*          | Fall 07 to Fall 08 | Fall 08 to Fall 09 | Fall 09 to Fall 10 | Fall 10 to Fall 11 | Fall 11 to Fall 12 | Fall 12 to Fall 13 | Fall 13 to Fall 14 | Fall 14 to Fall 15 | Fall 15 to Fall 16 | Fall 16 to Fall 17 | Fall 2017 Projection | Previous 3 yr. Ave. | Strategic Planning Long Term Goal |
|--|--------------------|--------------------|--------------------|--------------------|--------------------|--------------------|--------------------|--------------------|--------------------|--------------------|----------------------|---------------------|-----------------------------------|
| Freshmen Cohort for First Year Retention | 401                | 382                | 399                | 371                | 405                | 404                | 471                | 415                | 392                | 387                |                      |                     |                                   |
| Freshmen to Sophomore (Year 1)           | 73.8%              | 74.6%              | 69.9%              | 67.3%              | 64.0%              | 65.1%              | 73.0%              | 71.8%              | 70.4%              | 73.6%              | 71.8%                | 71.9%               | 75%                               |
| Sophomore to Junior (Year 2)             | 83.03%             | 87.5%              | 82.8%              | 80.0%              | 82.2%              | 87.3%              | 88.6%              | 82.3%              | 87.3%              | 85.1%              | 84.4%                | 85.9%               | 85%                               |
| Junior to Senior (Year 3)                | 91.6%              | 96.1%              | 94.2%              | 96.6%              | 91.9%              | 92.4%              | 90.2%              | 88.9%              | 92.2%              | 90.5%              | 92.1%                | 90.7%               | 95%                               |

\* These numbers only reflect retention for students who originally entered WVWC as First-time Full-time Freshmen

\*\* If 5 2016-17 Graduates are included in the rate the Junior to Senior retention/completion rate is 92.0%

### Transfer Student Retention Rates

| Fall to Fall Year of Retention* | Fall 07 to Fall 08 | Fall 08 to Fall 09 | Fall 09 to Fall 10 | Fall 10 to Fall 11 | Fall 11 to Fall 12 | Fall 12 to Fall 13 | Fall 13 to Fall 14 | Fall 14 to Fall 15 | Fall 15 to Fall 16 | Fall 16 to Fall 17 | Previous 3 yr. Ave. |
|---------------------------------|--------------------|--------------------|--------------------|--------------------|--------------------|--------------------|--------------------|--------------------|--------------------|--------------------|---------------------|
| Transfer Entering Cohort        | 55                 | 42                 | 60                 | 32                 | 60                 | 61                 | 39                 | 40                 | 49                 | 42                 |                     |
| (Year 1)                        | 70.9%              | 87.2%              | 80.0%              | 78.1%              | 60.0%              | 54.1%              | 74.4%              | 81.5%              | 77.6%              | 64.3%              | 67.1%               |
| (Year 2)                        | 67.7%              | 59.0%              | 67.6%              | 64.6%              | 60.0%              | 77.8%              | 54.5%              | 79.3%              | 75.0%              | 71.1%              | 69.4%               |
| (Year 3)                        | 37.5%              | 38.1%              | 30.4%              | 39.1%              | 38.7%              | 15.4%              | 21.4%              | 5.8%               | 30.4%              | 35.7%              | 15.5%               |

\* These numbers only reflect retention for students who originally entered WVWC as Transfer Students. Student who have readmitted to the institution are included in their original cohort for retention purposes.

\*\* If 2016-17 Graduates and are included in the rates, retention/completion rate is first year %, second year %, third year %

West Virginia Wesleyan College  
First Time Full Time Freshmen Yearly Retention and Graduation Rates  
2006 to Present

| First-Time Full-time Freshmen and Year Entering College |     | Returning for: |       |        |       |        |       |        |        | Graduating in: |       |       |     | Total | Total Grads % |
|---|-----|----------------|-------|--------|-------|--------|-------|--------|--------|----------------|-------|-------|-----|-------|---------------|
|   |     | Year 2         | %     | Year 3 | %     | Year 4 | %     | Year 5 | Year 6 | 3 yrs or less  | 4 yrs | 5 yrs | > 5 |       |               |
| 2006  | 291 | 219            | 75.3% | 181    | 62.2% | 174    | 59.8% | 51     | 0      | 4              | 113   | 51    | 2   | 170   | 58.4%         |
| 2007  | 401 | 296            | 73.8% | 259    | 64.6% | 244    | 60.8% | 53     | 7      | 1              | 178   | 56    | 6   | 241   | 60.1%         |
| 2008  | 382 | 285            | 74.6% | 236    | 61.8% | 228    | 59.7% | 46     | 4      | 1              | 167   | 50    | 5   | 223   | 58.4%         |
| 2009  | 399 | 279            | 69.9% | 223    | 55.9% | 206    | 51.6% | 51     | 2      | 3              | 148   | 47    | 3   | 201   | 50.4%         |
| 2010  | 371 | 250            | 67.4% | 211    | 56.9% | 196    | 52.8% | 41     | 5      | 3              | 136   | 43    | 3   | 185   | 49.9%         |
| 2011  | 405 | 259            | 64.0% | 225    | 55.6% | 206    | 50.9% | 36     | 7      | 5              | 148   | 43    | 5   | 201   | 49.6%         |
| 2012  | 404 | 263            | 65.1% | 234    | 57.9% | 209    | 51.7% | 50     | 5      | 7              | 136   | 49    |     |       |               |
| 2013  | 471 | 344            | 73.0% | 283    | 60.1% | 261    | 55.4% | 51     |        | 2              | 193   |       |     |       |               |
| 2014  | 415 | 298            | 71.8% | 261    | 62.9% | 231    | 55.7% |        |        | 5              |       |       |     |       |               |
| 2015  | 392 | 276            | 70.4% | 235    | 59.9% |        |       |        |        |                |       |       |     |       |               |
| 2016  | 387 | 285            | 73.6% |        |       |        |       |        |        |                |       |       |     |       |               |
| 2017  | 366 |                |       |        |       |        |       |        |        |                |       |       |     |       |               |
| Recent 3 Yr Average                                     | 382 | 286            | 71.9% | 260    | 61.0% | 234    | 54.3% | 46     | 6      | 4              | 165   | 46    | 4   | 193   | 32.7%         |

| Graduation Rates    |      |       |       |       |      |       |
|---------------------|------|-------|-------|-------|------|-------|
| 2006                | 1.4% | 40.2% | 17.5% | 57.7% | 0.7% | 58.4% |
| 2007                | 0.2% | 44.6% | 14.0% | 58.6% | 1.5% | 60.1% |
| 2008                | 0.3% | 44.0% | 13.1% | 57.1% | 1.3% | 58.4% |
| 2009                | 0.8% | 37.8% | 11.8% | 49.6% | 0.8% | 50.4% |
| 2010                | 0.8% | 37.5% | 11.6% | 49.1% | 0.8% | 49.9% |
| 2011                | 1.2% | 37.8% | 10.6% | 48.4% | 1.2% | 49.6% |
| 2012                | 1.7% | 35.4% | 12.1% | 47.5% |      |       |
| 2013                | 0.4% | 41.4% |       |       |      |       |
| 2014                | 1.2% |       |       |       |      |       |
| Recent 3 Yr Average | 1.1% | 38.4% | 11.4% | 48.3% | 0.9% | 50.0% |

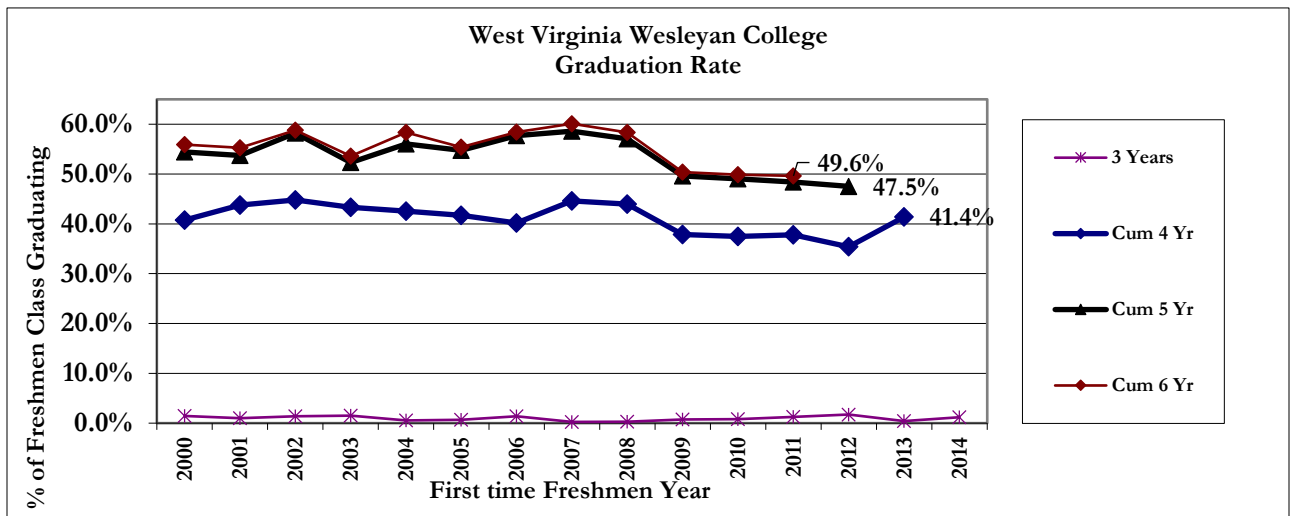

Source: WVWC Student records as of the census date each year

## Degrees Awarded by Major Field of Study

|                                   |                  | 2017                               |                   |              |              | Previous 5 year Total              |                   |              |              |
|-----------------------------------|------------------|------------------------------------|-------------------|--------------|--------------|------------------------------------|-------------------|--------------|--------------|
|                                   |                  | July 1, 2016 through June 30, 2017 |                   |              |              | July 1, 2012 through June 30, 2016 |                   |              |              |
| Major                             | Division         | Majors                             | 2nd or 3rd Majors | Total Majors | %of All      | Majors                             | 2nd or 3rd Majors | Total Majors | %of All      |
| <b>Fine Arts and Humanities</b>   |                  |                                    |                   |              |              |                                    |                   |              |              |
| <b>Art Total</b>                  |                  | 6                                  | 2                 | 8            | 2.4%         | 45                                 | 4                 | 49           | 3.6%         |
|                                   | Graphic Design   | 4                                  |                   | 4            | 1.2%         | 24                                 | 0                 | 24           |              |
|                                   | Painting/Drawing | 1                                  |                   | 1            | 0.3%         | 9                                  | 0                 | 9            |              |
|                                   | Studio           |                                    |                   | 0            | 0.0%         | 0                                  | 0                 | 0            |              |
|                                   | Intermedia       |                                    |                   | 0            | 0.0%         | 3                                  | 0                 | 3            |              |
|                                   | Photography      | 1                                  |                   |              |              | 4                                  | 0                 | 0            |              |
|                                   | Pre Art Therapy  |                                    | 1                 | 1            | 0.3%         | 5                                  | 0                 | 5            |              |
| <b>Art Administration</b>         |                  | 1                                  |                   | 1            | 0.3%         | 6                                  | 1                 | 7            | 0.5%         |
| <b>Theatre Arts</b>               |                  | 1                                  |                   | 1            | 0.3%         | 9                                  | 3                 | 12           | 0.9%         |
| <b>English: Total</b>             |                  | 6                                  | 3                 | 9            | 2.7%         | 49                                 | 14                | 63           | 4.6%         |
|                                   | Literature       | 3                                  |                   | 3            | 0.9%         | 14                                 | 0                 | 14           |              |
|                                   | Writing          | 3                                  |                   | 3            | 0.9%         | 35                                 | 0                 | 35           |              |
| <b>Gender Studies</b>             |                  |                                    | 2                 | 2            | 0.6%         | 4                                  | 13                | 17           | 1.3%         |
| <b>History</b>                    |                  | 5                                  | 3                 | 8            | 2.4%         | 32                                 | 8                 | 40           | 2.9%         |
| <b>Music: Total</b>               |                  | 7                                  | 2                 | 9            | 2.7%         | 24                                 | 2                 | 26           | 1.9%         |
|                                   | Music:           | 4                                  | 2                 | 6            | 1.8%         | 11                                 | 2                 | 13           |              |
|                                   | Education        | 3                                  |                   | 3            | 0.9%         | 13                                 | 0                 | 13           |              |
| <b>Music Theatre</b>              |                  | 3                                  |                   | 3            | 0.9%         | 6                                  | 1                 | 7            | 0.5%         |
| <b>Philosophy</b>                 |                  | 1                                  | 5                 | 6            | 1.8%         | 3                                  | 5                 | 8            | 0.6%         |
| <b>Religion/Religious Studies</b> |                  | 1                                  |                   | 1            | 0.3%         | 6                                  | 1                 | 7            | 0.5%         |
| <b>International Studies</b>      |                  | 2                                  |                   | 2            | 0.6%         | 5                                  | 3                 | 8            | 0.6%         |
| <b>Christian Education</b>        |                  |                                    |                   | 0            | 0.0%         | 3                                  | 0                 | 3            | 0.2%         |
| <b>Total Arts and Humanities</b>  |                  | <b>33</b>                          | <b>17</b>         | <b>50</b>    | <b>14.7%</b> | <b>192</b>                         | <b>55</b>         | <b>247</b>   | <b>18.2%</b> |

|                                 |                     | 2017                               |                   |              |              | Previous 5 year Total              |                   |              |              |
|---------------------------------|---------------------|------------------------------------|-------------------|--------------|--------------|------------------------------------|-------------------|--------------|--------------|
|                                 |                     | July 1, 2016 through June 30, 2017 |                   |              |              | July 1, 2012 through June 30, 2016 |                   |              |              |
| Major                           | Division            | Majors                             | 2nd or 3rd Majors | Total Majors | %of All      | Majors                             | 2nd or 3rd Majors | Total Majors | %of All      |
| <b>School of Science</b>        |                     |                                    |                   |              |              |                                    |                   |              |              |
| Biology                         |                     | 16                                 |                   | 16           | 4.7%         | 69                                 | 0                 | 69           | 5.1%         |
| Biochemistry                    |                     | 18                                 |                   | 18           | 5.3%         | 10                                 | 0                 | 10           | 0.7%         |
| Chemistry                       |                     | 10                                 |                   | 10           | 2.9%         | 51                                 | 1                 | 52           | 3.8%         |
| Material Chemistry              |                     |                                    |                   | 0            | 0.0%         | 1                                  | 0                 | 1            | 0.1%         |
| Computer Info. Science          |                     | 2                                  |                   | 2            | 0.6%         | 3                                  | 2                 | 5            | 0.4%         |
| Computer Science                |                     | 7                                  | 1                 | 8            | 2.4%         | 9                                  | 0                 | 9            | 0.7%         |
| Environmental Science/Studies   |                     | 2                                  | 1                 | 3            | 0.9%         | 14                                 | 1                 | 15           | 1.1%         |
| Mathematics                     |                     | 4                                  |                   | 4            | 1.2%         | 13                                 | 5                 | 18           | 1.3%         |
| Pharmacy                        |                     | 1                                  |                   | 1            | 0.3%         | 0                                  | 0                 | 0            | 0.0%         |
| Physics                         |                     | 16                                 | 1                 | 17           | 5.0%         | 51                                 | 0                 | 51           | 3.8%         |
| GeoPhysics                      |                     | 6                                  |                   | 6            | 1.8%         | 0                                  | 0                 | 0            | 0.0%         |
| <b>Total Science</b>            |                     | <b>82</b>                          | <b>3</b>          | <b>85</b>    | <b>25.1%</b> | <b>221</b>                         | <b>9</b>          | <b>230</b>   | <b>16.9%</b> |
|                                 |                     |                                    |                   |              |              |                                    |                   |              |              |
| <b>School of Social Science</b> |                     |                                    |                   |              |              |                                    |                   |              |              |
| Communication Studies           |                     | 8                                  |                   | 8            | 2.4%         | 28                                 | 2                 | 30           | 2.2%         |
| Media Studies                   |                     | 1                                  |                   | 1            | 0.3%         | 0                                  | 0                 | 0            | 0.0%         |
| Public Relations                |                     | 3                                  |                   | 3            | 0.9%         | 24                                 | 0                 | 24           | 1.8%         |
| Criminal Justice                |                     | 13                                 | 4                 | 17           | 5.0%         | 64                                 | 5                 | 69           | 5.1%         |
| Health Science                  |                     | 5                                  |                   | 5            |              | 0                                  | 0                 | 0            | 0.0%         |
| Political Science               |                     | 6                                  |                   | 6            | 1.8%         | 31                                 | 5                 | 36           | 2.7%         |
| Psychology                      |                     | 18                                 | 6                 | 24           | 7.1%         | 111                                | 6                 | 117          | 8.6%         |
| Sociology                       |                     | 2                                  | 1                 | 3            | 0.9%         | 13                                 | 7                 | 20           | 1.5%         |
| Social Justice                  |                     |                                    |                   |              |              | 0                                  | 0                 | 0            | 0.0%         |
| <b>Total Social Science</b>     |                     | <b>56</b>                          | <b>11</b>         | <b>67</b>    | <b>19.8%</b> | <b>271</b>                         | <b>25</b>         | <b>296</b>   | <b>21.8%</b> |
|                                 |                     |                                    |                   |              |              |                                    |                   |              |              |
| <b>School of Education</b>      |                     |                                    |                   |              |              |                                    |                   |              |              |
| <b>Education: Total</b>         |                     | <b>29</b>                          | <b>2</b>          | <b>31</b>    | <b>9.1%</b>  | <b>118</b>                         | <b>5</b>          | <b>123</b>   | <b>9.1%</b>  |
|                                 | Elementary          | 14                                 |                   | 14           | 4.1%         | 77                                 | 0                 | 77           | 5.7%         |
|                                 | Secondary           | 10                                 | 2                 | 12           | 3.5%         | 41                                 | 5                 | 46           | 3.4%         |
|                                 | Educational Studies | 5                                  |                   | 5            |              | 0                                  | 0                 | 0            | 0.0%         |

|   |                         | 2017                               |                                 |              |              | Previous 5 year Total              |  |              |              |
|---|-------------------------|------------------------------------|---------------------------------|--------------|--------------|------------------------------------|--|--------------|--------------|
|   |                         | July 1, 2016 through June 30, 2017 |                                 |              |              | July 1, 2012 through June 30, 2016 |  |              |              |
| Major   | Division                | Majors                             | 2nd or 3rd Majors               | Total Majors | %of All      | Majors                             | 2nd or 3rd Majors                          | Total Majors | %of All      |
| <b>School of Business</b>                         |                         |                                    |                                 |              |              |                                    |  |              |              |
| <b>Business: Total</b>                            |                         | 40                                 | 4                               | 44           | 13.0%        | 195                                | 5  | 200          | 14.7%        |
|   | Accounting              | 12                                 | 1                               | 13           | 3.8%         | 53                                 | 0  | 53           | 3.9%         |
|   | Finance                 |                                    |                                 | 0            | 0.0%         | 0                                  | 0  | 0            | 0.0%         |
|   | Business Administration | 9                                  | 1                               | 10           | 2.9%         | 52                                 | 4  | 56           | 4.1%         |
|   | International Business  |                                    | 1                               | 1            | 0.3%         | 17                                 | 0  | 17           | 1.3%         |
|   | Management              | 11                                 | 1                               | 12           | 3.5%         | 34                                 | 1  | 35           | 2.6%         |
|   | Marketing               | 5                                  |                                 | 5            | 1.5%         | 26                                 | 0  | 26           | 1.9%         |
|   | Sports Business         | 3                                  |                                 | 3            | 0.9%         | 13                                 | 0  | 13           | 1.0%         |
| <b>Economics</b>                                  |                         | 7                                  | 2                               | 9            | 2.7%         | 9                                  | 14   | 23           | 1.7%         |
| <b>Total School of Business</b>                   |                         | <b>47</b>                          | <b>6</b>                        | <b>53</b>    | <b>15.6%</b> | <b>204</b>                         | <b>19</b>                                  | <b>223</b>   | <b>16.4%</b> |
|   |                         |                                    |                                 |              |              |                                    |  |              |              |
| <b>School of Exercise Science</b>                 |                         | <b>38</b>                          | <b>0</b>                        | <b>38</b>    | <b>11.2%</b> | <b>130</b>                         | <b>6</b>                                   | <b>136</b>   | <b>10.0%</b> |
|   | Physical Education:     | 2                                  |                                 | 2            | 0.6%         | 10                                 | 6  | 16           | 1.2%         |
|   | Exercise Science        | 27                                 |                                 | 27           | 8.0%         | 99                                 | 0  | 99           | 7.3%         |
|   | Athletic Training       | 9                                  |                                 | 9            | 2.7%         | 21                                 | 0  | 21           | 1.5%         |
|   |                         |                                    |                                 |              |              |                                    |  |              |              |
| <b>School of Nursing</b>                          |                         | <b>15</b>                          |                                 | <b>15</b>    | <b>4.4%</b>  | <b>100</b>                         | <b>0</b>                                   | <b>100</b>   | <b>7.4%</b>  |
|   |                         |                                    |                                 |              |              |                                    |  |              |              |
| <b>Contract Major</b>                             |                         |                                    |                                 | <b>0</b>     | <b>0.0%</b>  | <b>2</b>                           | <b>0</b>                                   | <b>2</b>     | <b>0.1%</b>  |
| <b>Total Undergraduate Student Majors</b>         |                         | <b>300</b>                         | <b>39</b>                       | <b>339</b>   | <b>100%</b>  | <b>1238</b>                        | <b>119</b>                                 | <b>1357</b>  | <b>100%</b>  |
| <b>Number of Students with two or more Majors</b> |                         |                                    |                                 | 39           | 13.0%        |                                    | 0  | 119          | 9.6%         |
| <b>Number Undergraduate Degrees Awarded</b>       |                         |                                    |                                 | 300          |              |                                    | 0  | 1238         |              |
| <b>5 year Undergraduate/MBA</b>                   |                         | 8                                  | 6 Broken into specialties above |              |              | 41                                 | 41 Broken into specialties above           |              |              |
| <b>5 year Undergraduate/MED</b>                   |                         | 6                                  | 6 Broken into specialties above |              |              | 21                                 | 21 Broken into specialties above (5 years) |              |              |
| <b>MBA</b>  |                         | 13                                 | Includes 5 year                 |              |              | 82                                 | Includes 5 year                            |              |              |
| <b>MED</b>  |                         | 11                                 | Includes 5 year                 |              |              | 60                                 | Includes 5 year                            |              |              |
| <b>MSAT</b>                                       |                         | 7                                  |                                 |              |              | 32                                 | Includes 5 year                            |              |              |
| <b>MSN</b>  |                         | 31                                 |                                 |              |              | 27                                 | Includes 5 year                            |              |              |
| <b>MFA</b>  |                         | 6                                  |                                 |              |              | 30                                 | 2 Year                                     |              |              |

## Undergraduate Graduating Degree Majors by School 2012-2013 to 2016-2017

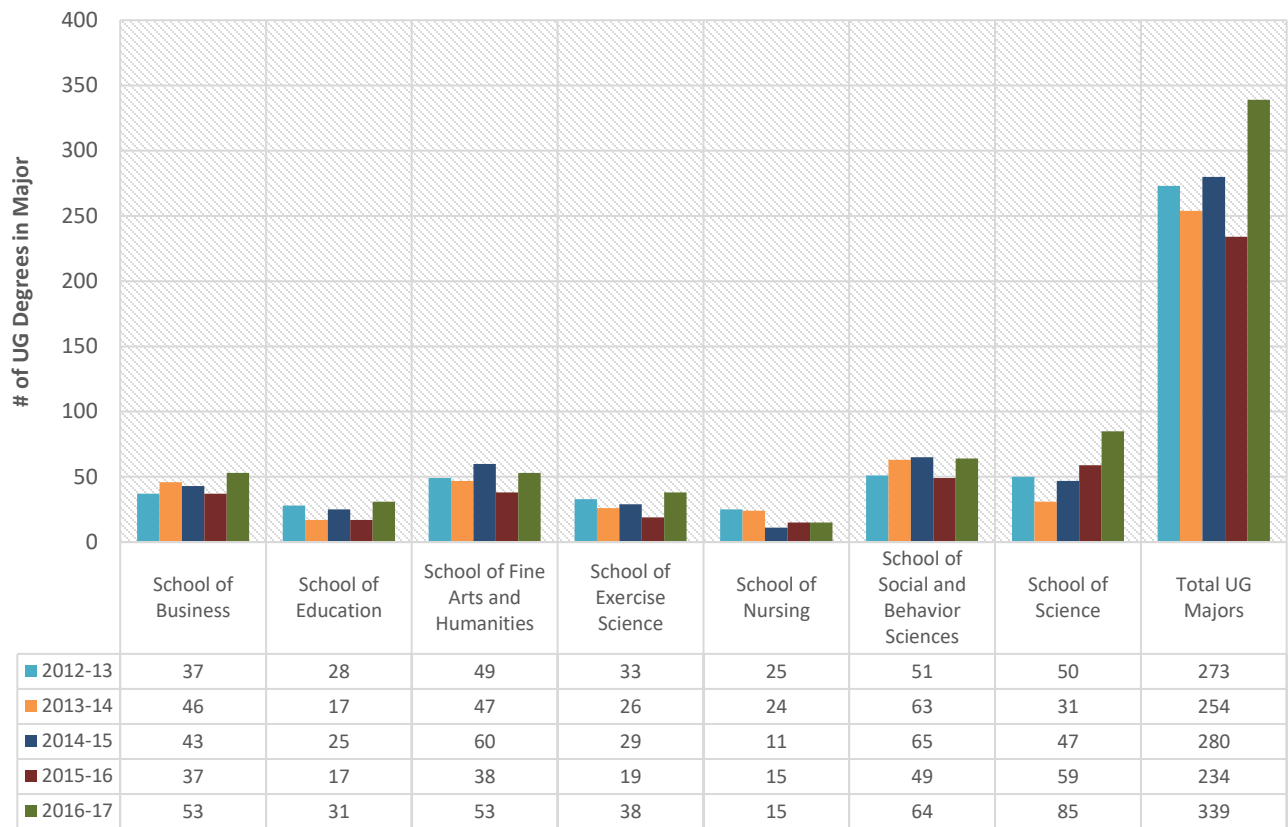

## 2016-2017 Placement Report

### Student Success after Graduation Graduate Outcome Statistics as of Six Months after Graduation Goal: 90% or higher

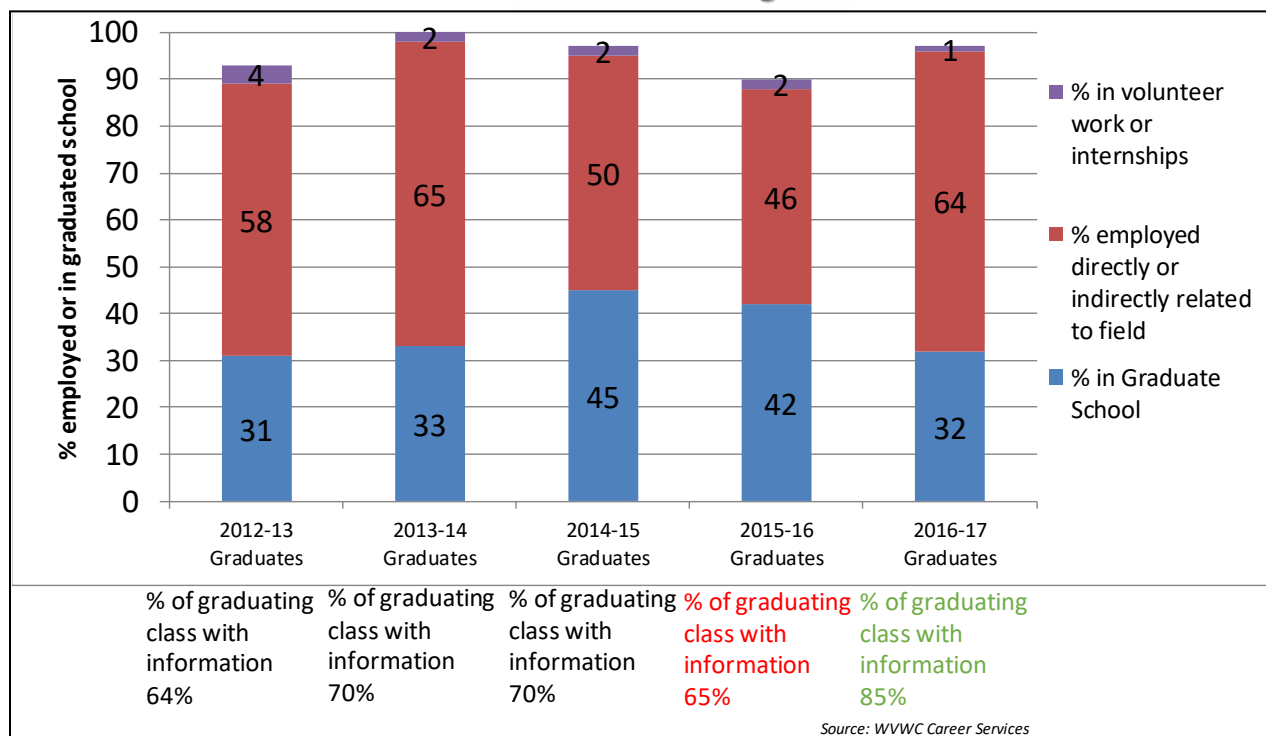

| UG DEGREE HOLDERS ENROLLED IN GRADUATE PROGRAMS BY TYPE |    |      | PERCENTAGES BASED ON TOTAL # IN GRAD SCHOOL – 91 |           |            |
|---|----|------|--|-----------|------------|
| Medical & Health Related                                | 25 | 27 % | Law School                                       | 7         | 8 %        |
| Business School   | 9  | 10 % | Arts & Sciences                                  | 37        | 41 %       |
| Education   | 3  | 3 %  | Engineering                                      | <u>10</u> | <u>11%</u> |
|   |    |      |  | 91        | 100 %      |

#### Partial list of Graduate Schools attending:

Columbia University, University of Virginia, West Virginia University, University of Pittsburgh, University of Maryland, Ohio State University, University of Kentucky, University of Louisville, West Virginia Wesleyan College, Duke University, Indiana University, Marshall University, Penn State University, Radford University, Stanford University, St John's University, University of Southern California, West Virginia School of Osteopathic Medicine West Virginia University

#### Partial List of Employers:

Disney, Ernst & Young, PDC Energy, Pittsburgh Pirates, US Department of State, US Senate, Zillow, BMW, Minneapolis Media Institute, Thrasher Engineering, Georgetown University, FBI, PeaceCorps, Upshur County Board of Education, 4D Sports, ACE Hardware, Applied Medical, Weyerhaeuser, West Virginia Daily News, West Virginia University Hospital, Anne Arundel Medical Center, Shady Grove medical center, ALCOVA Mortgage, Mylan Pharmaceuticals, American Electric Power, Stonewall Resort, The Greater Wilmington Business Journal, Brevard Music Center, Tygart Valley Medical Specialties, Pittsburgh Pirates, Windo Nation, R&T Body Shop, Genex Generations

## Faculty and Staff



## Fall 2017 Employee Summary

### Number of staff by employment status and occupational category: Fall 2017

| Occupational Category   | # of Full-time Employees | # of Part-time Employees | Full-Time Equivalent Employees |
|---|--------------------------|--------------------------|--------------------------------|
| Total Number of Staff   | 274                      | 132                      | 313                            |
| Instructional Staff   | 83                       | 58                       | 102                            |
| Library Staff   | 15                       | 15                       | 20                             |
| Student and Academic Affairs and other Educational Services                         | 10                       | 15                       | 15                             |
| Management  | 31                       | 0                        | 31                             |
| Business and Finance  | 8                        | 1                        | 8                              |
| Computer Engineering and Science  | 12                       | 1                        | 12                             |
| Community, Social Service, Legal, Arts, Design, Entertainment, and Sports and Media | 44                       | 19                       | 50                             |
| Health Care Practitioners   | 4                        | 7                        | 6                              |
| Service Occupations   | 37                       | 9                        | 40                             |
| Sales and Related Occupations   | 2                        | 0                        | 2                              |
| Office and Administrative Support   | 21                       | 8                        | 24                             |
| Natural Resources, Construction, and Maintenance                                    | 15                       | 0                        | 15                             |
| Production, Transportation and Material Moving                                      | 2                        | 0                        | 2                              |

NOTE: Full-time-equivalent (FTE) staff is calculated by summing the total number of full-time staff and adding one third of the total number of part-time staff. Graduate assistants are not included in the above figures. Many of the FTE figures may be included in the DFR.

Source: IPEDS Human Resources Survey (Employees as of November 1, 2017)

## Faculty Profile

Source: Academic Dean's office using the AAUP guidelines. These will differ slightly from the IPEDS Humane Resources Guidelines listed on the previous page. In the AAUP guidelines, a staff member who teaches will be counted on this report as part-time faculty. In the IPEDS report a staff member can only count in their primary employment category.

| 2017-2018                     |        |     |         |      |           |      |          |      |             |             |                |
|-------------------------------|--------|-----|---------|------|-----------|------|----------|------|-------------|-------------|----------------|
| Fall Semester Faculty Profile |        |     |         |      |           |      |          |      |             |             |                |
|                               |        |     |         |      |           |      | Terminal |      | 9-12 Mo.    | 9- 12 Mo.   | % Change       |
| Title                         | Number | %   | Tenured | %    | Doctorate | %    | Degree   | %    | Salary Ave. | Salary Ave. | from           |
|                               |        |     |         |      |           |      |          |      | 2016-2017   | 2017-2018   | 16-17 to 17-18 |
| Professors                    | 10     |     | 9       | 90%  | 10        | 100% | 10       | 100% | \$65,534    | \$ 67,010   | 2.50%          |
| Men                           | 7      | 70% | 6       | 86%  | 7         | 100% | 7        | 100% | \$66,376    | \$ 68,271   | 2.86%          |
| Women                         | 3      | 30% | 3       | 100% | 3         | 100% | 3        | 100% | \$61,745    | \$ 64,065   | 3.76%          |
| Associate Professo            | 22     |     | 21      | 95%  | 17        | 77%  | 21       | 95%  | \$57,117    | \$ 57,962   | 1.48%          |
| Men                           | 11     | 50% | 11      | 100% | 7         | 64%  | 11       | 100% | \$58,186    | \$ 59,007   | 1.41%          |
| Women                         | 11     | 50% | 10      | 91%  | 10        | 91%  | 10       | 91%  | \$56,443    | \$ 56,916   | 0.84%          |
| Assistant Professor           | 45     |     | 5       | 11%  | 22        | 49%  | 25       | 56%  | \$47,406    | \$ 49,605   | 4.64%          |
| Men                           | 19     | 42% | 3       | 16%  | 9         | 47%  | 11       | 58%  | \$46,009    | \$ 48,162   | 4.68%          |
| Women                         | 26     | 58% | 2       | 8%   | 13        | 50%  | 14       | 54%  | \$48,357    | \$ 50,660   | 4.76%          |
| Instructors                   | 6      |     | 0       | 0%   | 1         | 17%  | 1        | 17%  | \$39,849    | \$ 49,536   | 24.31%         |
| Men                           | 2      | 33% | 0       | 0%   | 1         | 50%  | 1        | 50%  | \$35,298    | \$ 39,362   |                |
| Women                         | 4      | 67% | 0       | 0%   | 0         | 0%   | 0        | 0%   | \$42,125    | \$ 56,319   | 33.70%         |
| Total                         | 83     |     | 35      | 42%  | 50        | 60%  | 57       | 69%  | \$51,635    | \$ 53,315   | 3.25%          |
| Total Men                     | 39     | 47% | 20      | 51%  | 24        | 62%  | 30       | 77%  | \$53,686    | \$ 54,379   | 1.29%          |
| Total Women                   | 44     | 53% | 15      | 34%  | 26        | 59%  | 27       | 61%  | \$50,097    | \$ 52,372   | 4.54%          |

### Faculty Census Head Count

| Full-Time | Part-Time | Total |
|-----------|-----------|-------|
| 83        | 67        | 150   |

This count does not include SASS staff or instructors of developmental courses .

### Fall Full-time Equivilent Faculty (FTE Faculty)

|                               | 2013  | 2014  | 2015  | 2016  | 2017  |
|-------------------------------|-------|-------|-------|-------|-------|
| Total Faculty FTE (FT +(PT/3) | 106.3 | 106.7 | 111.3 | 113.0 | 100.3 |

|   | 2013   | 2014   | 2015   | 2016   | 2017   |
|---|--------|--------|--------|--------|--------|
| Undergraduate Student Faculty Ratio (Fall | 13.1:1 | 13.7:1 | 13.7:1 | 12.8:1 | 12.9:1 |

## Financials and Fund Raising



## Unrestricted Revenues and Gains

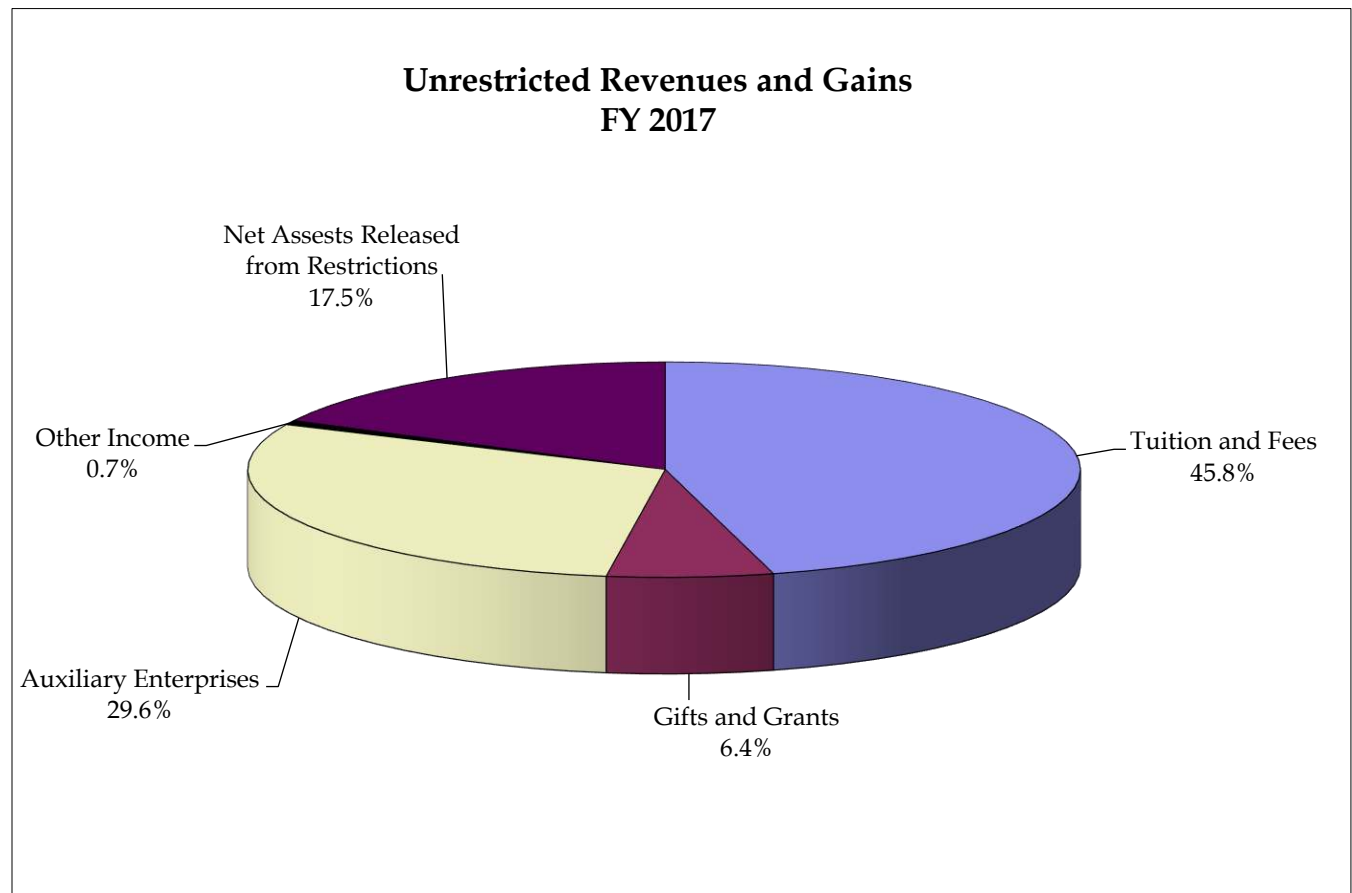

| (Revenues in Million Dollars)         |                |                |                |                |                |                                      |
|---------------------------------------|----------------|----------------|----------------|----------------|----------------|--------------------------------------|
|                                       | <u>FY 2013</u> | <u>FY 2014</u> | <u>FY 2015</u> | <u>FY 2016</u> | <u>FY 2017</u> | <u>% Change<br/>2017 vs<br/>2013</u> |
| Tuition and Fees                      | \$13.31        | \$14.83        | \$15.87        | \$15.93        | \$16.41        | 23.3%                                |
| Gifts and Grants                      | \$1.35         | \$3.18         | \$2.77         | \$1.26         | \$2.30         | 70.1%                                |
| Auxiliary Enterprises                 | \$9.27         | \$9.82         | \$10.36        | \$10.47        | \$10.59        | 14.2%                                |
| Investment Income                     | \$0.18         | \$0.35         | \$0.44         | \$0.32         | \$0.24         | 35.9%                                |
| Net Assets Released from Restrictions | \$3.70         | \$4.06         | \$4.59         | \$5.74         | \$6.26         | 69.0%                                |
|                                       |                |                |                |                |                |                                      |
| <b>Total Current Funds Revenues</b>   | <b>\$27.82</b> | <b>\$32.25</b> | <b>\$34.03</b> | <b>\$33.72</b> | <b>\$35.80</b> | <b>28.7%</b>                         |
| Academic Year FTE Enrollment          | 1310           | 1423           | 1441           | 1469           | 1359           | 3.7%                                 |

Source: WVWC Audited Financial Statements

## Expenditures by Category

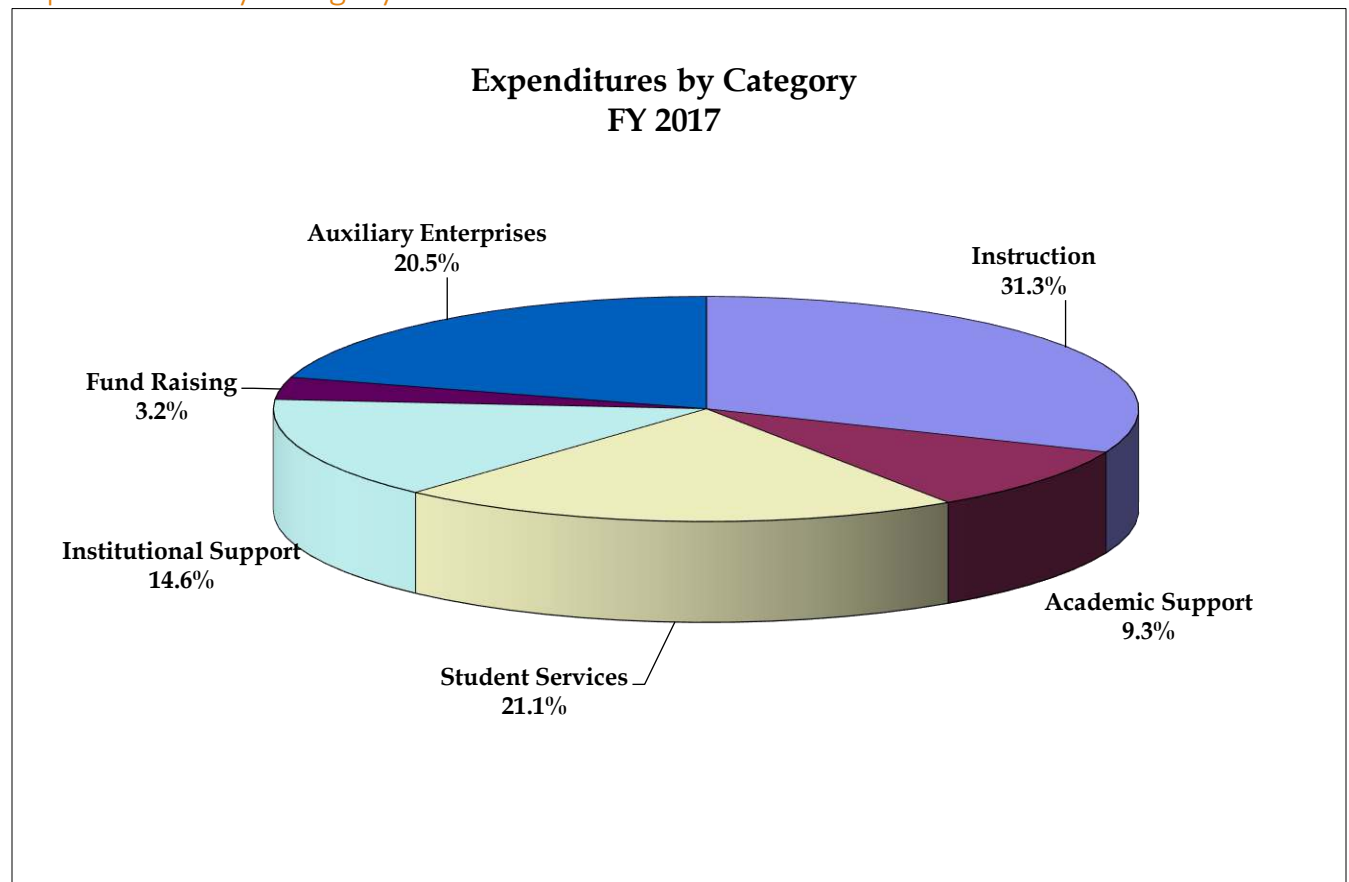

| (Expenditures in Million Dollars)       |                |                |                |                |                |                                      |
|---|----------------|----------------|----------------|----------------|----------------|--------------------------------------|
|   | <u>FY 2013</u> | <u>FY 2014</u> | <u>FY 2015</u> | <u>FY 2016</u> | <u>FY 2017</u> | <u>% Change<br/>2017 vs<br/>2013</u> |
| Instruction                             | \$8.72         | \$9.00         | \$9.27         | \$9.70         | \$10.78        | 23.6%                                |
| Academic Support                        | \$2.56         | \$2.41         | \$2.87         | \$3.36         | \$3.21         | 25.4%                                |
| Student Services                        | \$6.03         | \$6.44         | \$6.71         | \$6.89         | \$7.27         | 20.6%                                |
| Institutional Support                   | \$3.83         | \$4.32         | \$4.09         | \$5.00         | \$5.04         | 31.8%                                |
| Fund Raising                            | \$1.04         | \$1.12         | \$1.09         | \$1.15         | \$1.10         | 5.8%                                 |
| Auxiliary Enterprises                   | \$6.23         | \$6.56         | \$6.97         | \$6.83         | \$7.06         | 13.3%                                |
|   |                |                |                |                |                |                                      |
| <b>Total Current Funds Expenditures</b> | <b>\$28.41</b> | <b>\$29.86</b> | <b>\$31.00</b> | <b>\$32.93</b> | <b>\$34.46</b> | <b>21.3%</b>                         |
| Academic Year FTE Enrollment            | 1310           | 1423           | 1441           | 1469           | 1359           | 3.7%                                 |

Source: WVWC Audited Financial Statements

## Giving by Source

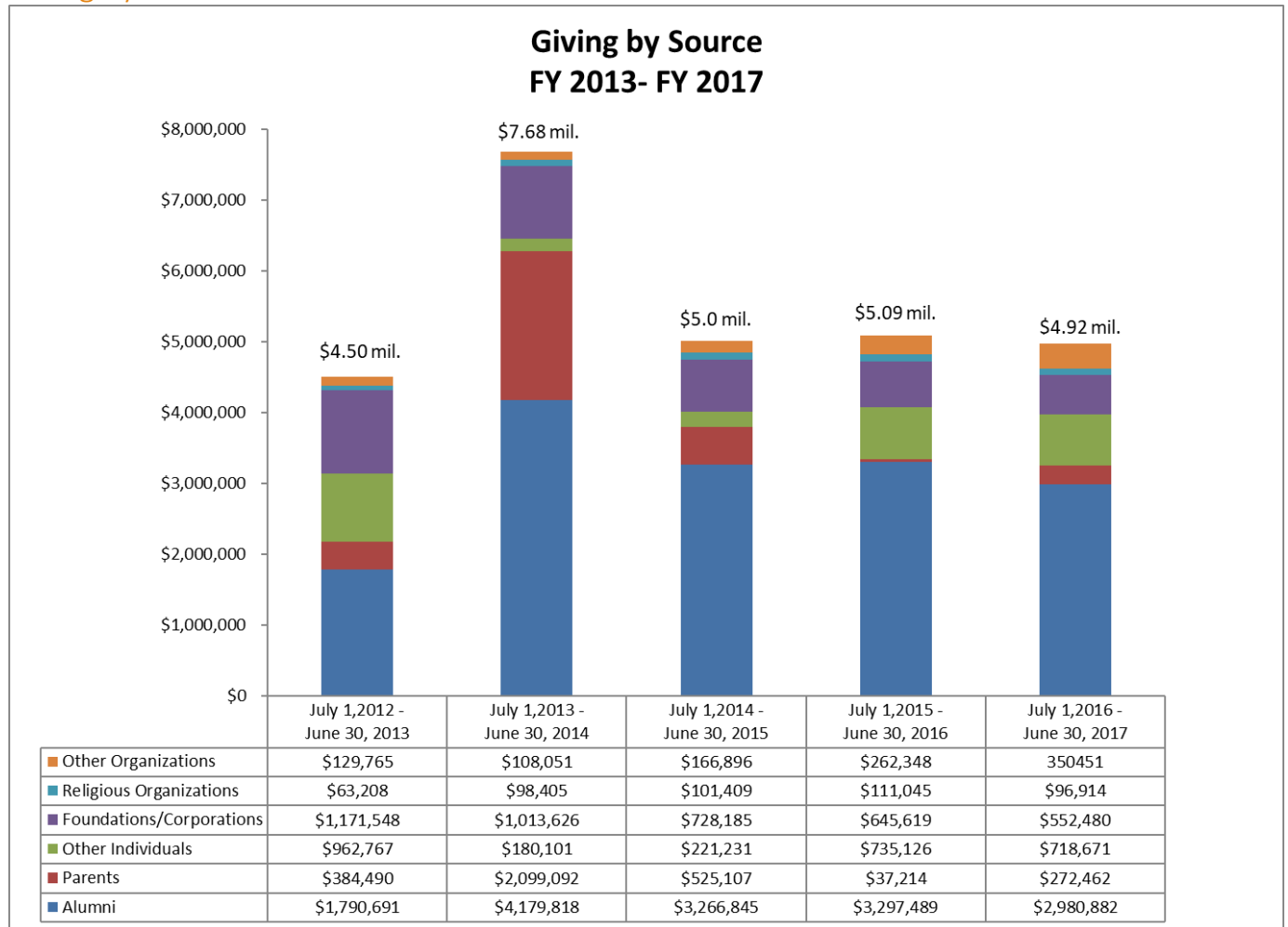

Source: WVWC VSE Report for each Fiscal Year

## West Virginia Wesleyan College Benchmark Institutions

| Criteria Based Benchmark Institutions Fall 2011 Updated with 2013-14 IPEDS Data |                                |       |                               |   |  |   |   |  |  |  |   |   |  |                                 |  |  |                         |     |     |
|---|--------------------------------|-------|-------------------------------|---|--|---|---|--|--|--|---|---|--|---------------------------------|--|--|-------------------------|-----|-----|
| UnitID  | Institution Name               | State | CC 2015:<br>Basic<br>(HD2015) | Grand<br>total(EF2014<br>All students<br>Undergradua<br>te total) | Grand<br>total(EF20<br>14 All<br>students<br>Graduate<br>and First<br>profession | Estimated<br>FTE<br>Enroll Fall<br>2014 | First-time<br>Full-time<br>FR Fall 2014 | Full-time<br>retention<br>rate 2014<br>(EF2014D) | Student-<br>to-faculty<br>ratio<br>(EF2014D) | Value of<br>endowment<br>assets at the<br>end of the fiscal<br>year (F113-<br>14_F2) | Total expenses-<br>Total amount<br>(F113-14_F2) | Tuition and<br>fees - Total<br>(F1314_F2) | Net Tuition<br>and Fees<br>Per 12<br>month FTE<br>Student<br>2013-14 | Fall 2013<br>New FT<br>Freshmen | Fall 2013<br>New FT<br>Freshmen<br>Net tuition<br>and Fees | Fall 2013<br>New FT<br>Freshmen<br>Tuition and<br>Discount<br>Rate | Athletic<br>Affiliation | ACA | UMC |
| 210571  | Albright College               | PA    | Bach AS                       | 2360  | 33   | 2351                                    | 540                                     | 76   | 15   | \$64,423,254   | \$53,560,772                                    | \$35,033,700                              | \$14,952   | 410                             | \$13,697   | 62.6%  | NCAA III                | 0   | UMC |
| 156213  | Asbury University              | KY    | S Masters                     | 1646  | 233  | 1497                                    | 303                                     | 81   | 12   | \$42,038,629   | \$34,569,887                                    | \$22,539,435                              | \$13,853   | 322                             | \$15,454   | 40.7%  | NAIA                    | 0   | 0   |
| 237181  | Bethany College                | WV    | Bach AS                       | 727   | 30   | 749                                     | 246                                     | 70   | 11   | \$49,834,976   | \$24,092,431                                    | \$8,033,111                               | \$11,411   | 265                             | \$11,585   | 55.0%  | NCAA III                | ACA | 0   |
| 231581  | Bridgewater College            | VA    | Bach AS                       | 1785  |  | 1772                                    | 488                                     | 74   | 15   | \$83,051,300   | \$40,393,423                                    | \$21,393,000                              | \$11,576   | 552                             | \$9,749  | 66.5%  | NCAA III                | 0   | 0   |
| 219806  | Carson-Newman College          | TN    | M Masters                     | 1757  | 605  | 1995                                    | 488                                     | 71   | 11   | \$51,811,396   | \$39,468,206                                    | \$23,449,853                              | \$9,957  | 453                             | \$10,325   | 56.4%  | NCAA II                 | ACA | 0   |
| 219833  | Christian Brothers University  | TN    | M Masters                     | 1296  | 371  | 1426                                    | 351                                     | 84   | 13   | \$31,704,414   | \$47,031,080                                    | \$20,909,647                              | \$11,708   | 253                             | \$12,091   | 57.1%  | NCAA II                 | 0   | 0   |
| 232025  | Emory and Henry College        | VA    | Bach AS                       | 1012  | 26   | 1013                                    | 284                                     | 73   | 11   | \$96,614,350   | \$29,622,886                                    | \$10,755,228                              | \$10,596   | 244                             | \$9,861  | 66.0%  | NCAA III                | ACA | UMC |
| 232089  | Ferrum College                 | VA    | Bach DF                       | 1451  |  | 1438                                    | 499                                     | 48   | 15   | \$49,199,012   | \$34,918,688                                    | \$19,506,221                              | \$13,555   | 544                             | \$13,439   | 53.0%  | NCAA III                | ACA | UMC |
| 220215  | Freed-Hardeman University      | TN    | S Masters                     | 1405  | 462  | 1545                                    | 340                                     | 74   | 14   | \$44,396,114   | \$37,325,146                                    | \$17,562,876                              | \$10,289   | 321                             | \$9,150  | 55.3%  | NAIA                    | 0   | 0   |
| 212656  | Geneva College                 | PA    | M Masters                     | 1417  | 300  | 1588                                    | 312                                     | 84   | 13   | \$38,063,014   | \$38,338,267                                    | \$25,186,936                              | \$14,772   | 339                             | \$12,104   | 52.0%  | NCAA III                | 0   | 0   |
| 156745  | Georgetown College             | KY    | Bach AS                       | 979   | 283  | 1061                                    | 271                                     | 67   | 9  | \$42,378,409   | \$35,529,808                                    | \$15,346,000                              | \$13,763   | 237                             | \$15,165   | 53.1%  | NAIA                    | 0   | 0   |
| 203085  | Heidelberg University          | OH    | Bach AS                       | 1098  | 132  | 1145                                    | 363                                     | 68   | 13   | \$43,211,991   | \$31,623,348                                    | \$16,726,862                              | \$13,140   | 345                             | \$11,880   | 54.6%  | NCAA III                | 0   | 0   |
| 203128  | Hiram College                  | OH    | Bach AS                       | 1235  | 24   | 1133                                    | 274                                     | 69   | 11   | \$69,399,237   | \$34,984,110                                    | \$19,272,958                              | \$15,968   | 304                             | \$12,929   | 57.3%  | NCAA III                | 0   | 0   |
| 162760  | Hood College                   | MD    | L Masters                     | 1359  | 1006   | 1729                                    | 288                                     | 76   | 11   | \$83,449,740   | \$42,664,595                                    | \$26,466,957                              | \$15,055   | 270                             | \$13,462   | 59.5%  | NCAA III                | 0   | 0   |
| 213251  | Juniata College                | PA    | Bach AS                       | 1615  | 17   | 1583                                    | 423                                     | 88   | 13   | \$106,785,783  | \$49,283,612                                    | \$27,522,320                              | \$18,107   | 390                             | \$16,329   | 56.1%  | NCAA III                | 0   | 0   |
| 157076  | Kentucky Wesleyan College      | KY    | Bach DF                       | 709   |  | 678                                     | 230                                     | 66   | 12   | \$32,630,440   | \$14,432,594                                    | \$7,132,011                               | \$11,023   | 157                             | \$12,693   | 40.1%  | NCAA II                 | 0   | UMC |
| 220516  | King College                   | TN    | L Masters                     | 2427  | 470  | 2730                                    | 188                                     | 76   | 11   | \$35,638,722   | \$34,895,423                                    | \$25,839,959                              | \$9,183  | 226                             | \$8,254  | 66.9%  | NCAA II                 | ACA | 0   |
| 213507  | Lebanon Valley College         | PA    | S Masters                     | 1683  | 218  | 1738                                    | 413                                     | 85   | 11   | \$58,365,855   | \$54,370,628                                    | \$35,293,245                              | \$20,319   | 404                             | \$18,015   | 49.5%  | NCAA III                | 0   | UMC |
| 203845  | Marietta College               | OH    | Bach DF                       | 1371  | 129  | 1410                                    | 357                                     | 74   | 10   | \$78,654,296   | \$44,081,068                                    | \$24,672,234                              | \$16,910   | 394                             | \$13,593   | 57.4%  | NCAA III                | 0   | 0   |
| 220710  | Maryville College              | TN    | Bach AS                       | 1213  |  | 1182                                    | 334                                     | 71   | 13   | \$68,084,457   | \$29,041,150                                    | \$14,862,697                              | \$11,900   | 313                             | \$10,673   | 65.7%  | NCAA III                | ACA | 0   |
| 204264  | Muskingum University           | OH    | M Masters                     | 1724  | 350  | 1655                                    | 384                                     | 71   | 13   | \$75,210,000   | \$35,874,389                                    | \$22,124,679                              | \$11,844   | 404                             | \$10,508   | 55.6%  | NCAA III                | 0   | 0   |
| 215798  | Saint Vincent College          | PA    | Bach AS                       | 1626  | 203  | 1725                                    | 449                                     | 82   | 12   | \$89,758,038   | \$50,115,120                                    | \$24,016,605                              | \$13,328   | 339                             | \$10,456   | 65.5%  | NCAA III                | 0   | 0   |
| 215947  | Seton Hill University          | PA    | M Masters                     | 1869  | 378  | 1864                                    | 330                                     | 79   | 14   | \$34,243,856   | \$47,451,239                                    | \$31,060,942                              | \$14,494   | 346                             | \$13,062   | 56.9%  | NCAA II                 | 0   | 0   |
| 216357  | Thiel College                  | PA    | Bach AS                       | 1074  |  | 1051                                    | 280                                     | 69   | 13   | \$31,127,387   | \$28,194,139                                    | \$14,050,379                              | \$13,497   | 322                             | \$12,758   | 52.4%  | NCAA III                | 0   | 0   |
| 237312  | University of Charleston       | WV    | S Masters                     | 1549  | 562  | 1967                                    | 332                                     | 61   | 15   | \$40,632,643   | \$41,546,948                                    | \$24,781,796                              | \$13,730   | 240                             | \$9,136  | 53.5%  | NCAA II                 | ACA |     |
| 234164  | Virginia Union University      | VA    | Bach AS                       | 1323  | 392  | 1676                                    | 420                                     | 50   | 14   | \$31,526,890   | \$32,779,669                                    | \$19,401,079                              | \$11,260   | 380                             | \$11,084   | 26.7%  | NCAA II                 | 0   | 0   |
| 234173  | Virginia Wesleyan College      | VA    | Bach AS                       | 1501  |  | 1447                                    | 406                                     | 66   | 13   | \$57,712,712   | \$39,282,315                                    | \$23,686,303                              | \$15,029   | 435                             | \$17,162   | 47.2%  | NCAA III                | 0   | UMC |
| 216807  | Westminster College            | PA    | Bach AS                       | 1159  | 148  | 1182                                    | 278                                     | 82   | 10   | \$115,107,507  | \$38,643,504                                    | \$18,554,946                              | \$12,921   | 318                             | \$14,053   | 56.7%  | NCAA III                | 0   | 0   |
| 238078  | Wheeling Jesuit University     | WV    | M Masters                     | 1187  | 388  | 1269                                    | 252                                     | 74   | 12   | \$16,106,296   | \$36,711,502                                    | \$21,847,095                              | \$17,805   | 268                             | \$12,490   | 55.1%  | NCAA II                 | ACA |     |
| 206507  | Wilmington College             | OH    | Bach DF                       | 1200  |  | 1140                                    | 383                                     | 68   | 16   | \$36,997,412   | \$24,720,233                                    | \$12,452,969                              | \$10,616   | 286                             | \$12,265   | 56.5%  | NCAA III                | 0   | 0   |
|   | Count                          |       |                               | 30  | 23   | 30                                      | 30                                      | 30   | 30   | 30   | 30  | 30  | 30   | 30                              | 30   | 30   |                         | 6   | 3   |
|   | 75%tile                        |       |                               | 1641  | 390  | 1728                                    | 411                                     | 78   | 14   | \$73,757,309   | \$42,385,183                                    | \$24,754,406                              | \$14,907   | 393                             | \$13,560   | 57.4%  | NAIA=3                  |     |     |
|   | Median                         |       |                               | 1388  | 283  | 1472                                    | 337                                     | 74   | 13   | \$49,516,994   | \$37,018,324                                    | \$21,620,048                              | \$13,412   | 322                             | \$12,378   | 55.8%  | NCAAI=8                 |     |     |
|   | 25%tile                        |       |                               | 1190  | 131  | 1154                                    | 281                                     | 68   | 11   | \$37,263,813   | \$33,227,224                                    | \$16,935,866                              | \$11,452   | 269                             | \$10,549   | 53.0%  | NCAAI=19                |     |     |
| 237969  | West Virginia Wesleyan College | WV    | S Masters                     | 1390  | 121  | 1478                                    | 415                                     | 73   | 13   | \$44,908,387   | \$28,406,786                                    | \$14,833,460                              | \$10,294   | 471                             | \$9,252  | 65.5%  |                         |     |     |

|  |   |   |  |  |  |  |  |  |  |  |  |  |  |  |
|--|---|---|--|--|--|--|--|--|--|--|--|--|--|--|
|  | <b>Criterion by Category</b>                            |   |  |  |  |  |  |  |  |  |  |  |  |  |
|  |   |   |  |  |  |  |  |  |  |  |  |  |  |  |
|  | Control:  | Private   |  |  |  |  |  |  |  |  |  |  |  |  |
|  | State:  | KY, OH, PA, TN, VA, WV, MD  |  |  |  |  |  |  |  |  |  |  |  |  |
|  | Carnegie Classification 2010 Basic:                     | BA Arts and Science, BA Diverse Fields, MA University Smaller, MA University Medium |  |  |  |  |  |  |  |  |  |  |  |  |
|  | Carnegie Classification 2010 Undergraduate Profile:     | Full-time, 4 year, Selective, Lower Transfer Students                               |  |  |  |  |  |  |  |  |  |  |  |  |
|  |   | Full-time, 4 year, Selective, Higher Transfer Students                              |  |  |  |  |  |  |  |  |  |  |  |  |
|  |   | Full-time, 4 year, More Selective, Lower Transfer Students                          |  |  |  |  |  |  |  |  |  |  |  |  |
|  |   | Full-time, 4 year, More Selective, Higher Transfer Students                         |  |  |  |  |  |  |  |  |  |  |  |  |
|  | Carnegie Classification 2010 Enrollment Profile:        | Only Undergraduate 4 year, Very High Undergraduate, High Undergraduate              |  |  |  |  |  |  |  |  |  |  |  |  |
|  | Carnegie Classification 2010 Size and Setting:          | Very Small 4 year Primarily Residential   |  |  |  |  |  |  |  |  |  |  |  |  |
|  |   | Very Small 4 year Highly Residential  |  |  |  |  |  |  |  |  |  |  |  |  |
|  |   | Small 4 year Primarily Residential  |  |  |  |  |  |  |  |  |  |  |  |  |
|  |   | Small 4 year Highly Residential   |  |  |  |  |  |  |  |  |  |  |  |  |
|  | Total Enrollment Fall 2010:                             | 800 - 3000 Students   |  |  |  |  |  |  |  |  |  |  |  |  |
|  | Value of Endowment Assets End of 2009-10 Academic Year: | 20 Million - 100 Million  |  |  |  |  |  |  |  |  |  |  |  |  |
|  | Total Expenses 2009-10 Academic Year:                   | Below \$50 Million  |  |  |  |  |  |  |  |  |  |  |  |  |

Schools Approved by the Board of Trustees, January 2012

Compiled by OIR, Data Source IPEDS Data Center updated summer 2017